WO HE LO

1952

Student Center

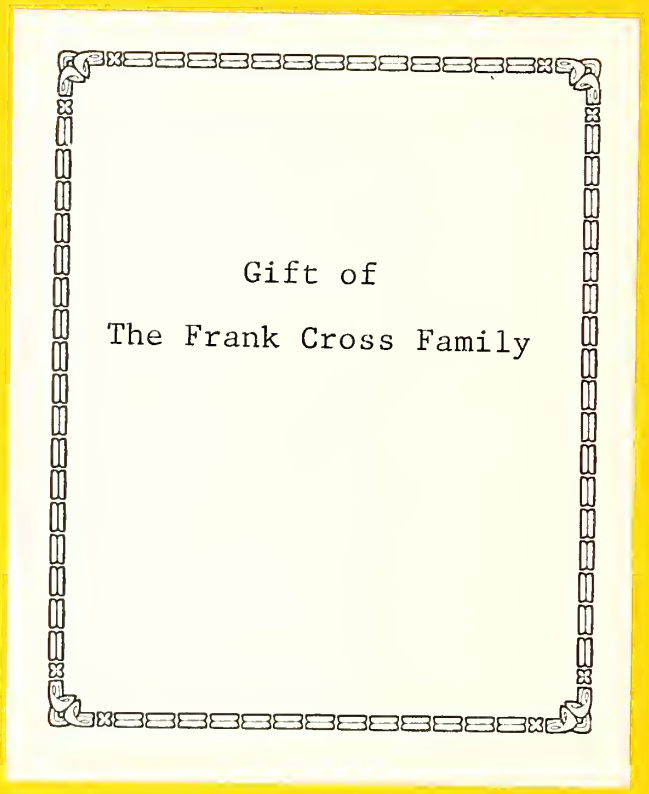

E.C.C.C.

ARC
LB
3621.W8
1952
c.2

The Sophomore Class of 1951–1952 presents East Central Junior College

Fall Winter Spring

46080

with freshmen

football-fun

Fall

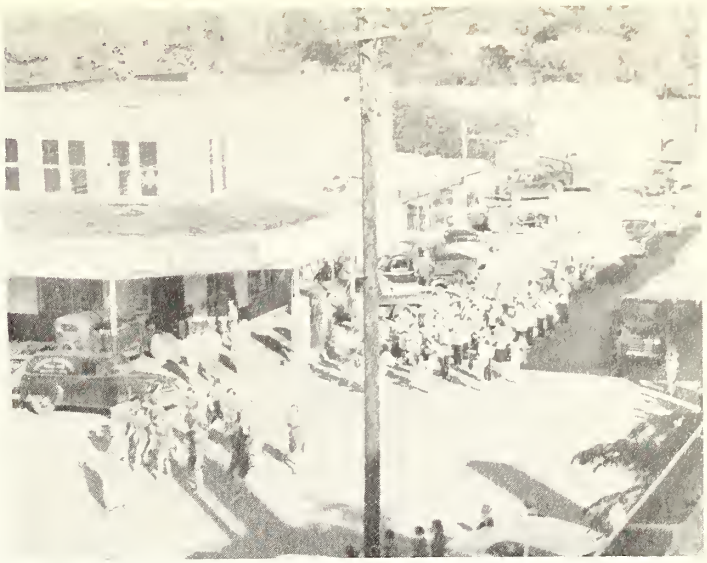

and foolishness

H6080

Mint wins

with work

and worship

with speeches, sophomores

and Sweethearts

Foreword

This is life! Life at East Central Junior College! It is hoped that as you turn each page you will find written by the student personality pen--the philosophy, the experience, and, yes, the life of the students at our dear Alma Mater E.C.J.C. of 1951-52.

The Staff

Dedication

TO THE ALUMNI OF EAST CENTRAL JUNIOR COLLEGE WHO WITH LOYALTY AND DEVOTION HAVE THROUGH THE YEARS SO FAITHFULLY SUPPORTED OUR ALMA MATER, WE GRATEFULLY DEDICATE THIS THE 1951-52 EDITION OF THE WO-HE-LO

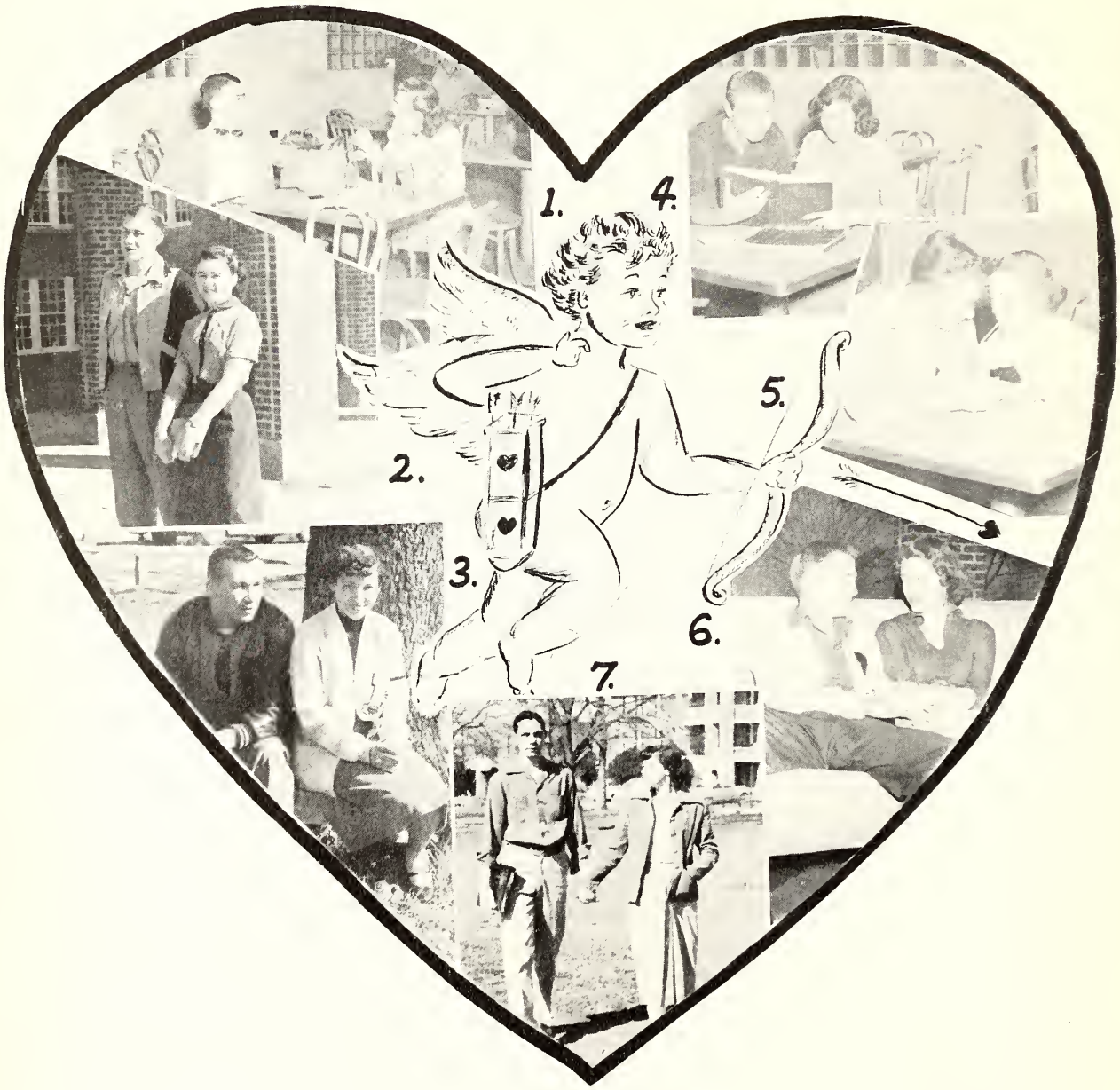

1. Miss Eilan-Mr. Haywood
2. Opaldean Cotton-Edward Gordon
3. Mary Frances Easom-Sam Thomas
4. Jo Fulchure-Carl Dever
5. Elise Miller-Warren Trest
6. Tommie Etheridge-Sylvia Graham
7. Wayne Golden-Sue Franklin

Faculty

President's Message

To the 1952 Graduates:

Recently, I looked through my college annual published my sophomore year. I had not looked at it in many years. This proved to be a very interesting and revealing experience.

I was amused at the pictures of what were very well dressed young folks thirty years ago. Styles certainly have changed during the time.

I was surprised to see how youthful my former fellow students and I appeared to be. I just can not believe I ever looked that young. Distinguished citizens of today looked very immature to me in that annual.

Some of the narrative material was very amateurish, very delightful and interesting. I got a real "kick" from reading it.

I was so surprised to see how much the University had grown, when I compared the present with the earlier day.

I was pleased to compare the present accomplishments of my fellows with their standing in former days. Some of them have lived up to the high promise they had then. Many have really come out. They matured and developed with the years. Some of them have become, on the surface at least, just another person. Many of them have passed on. That was a surprise and caused a sadness of heart.

I hope thirty years from now you will get out the 1952 Wo-He-Lo and enjoy living again the interesting days we have had together. Let us hope the college will continue to grow. I hope you can enjoy what will appear to you then to be very adolescent activities shown in this book.

I certainly hope all of you will then be active, useful, community minded citizens--serving God, your family, and country.

Sincerely,

L. O. Todd
President

Our President

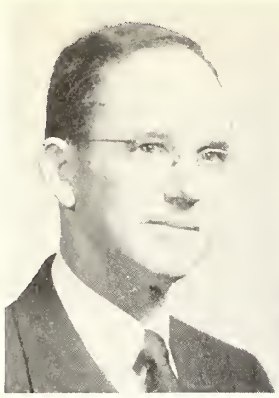

Dr. L.O. Todd
President

Mrs. L.O. Todd
Social Science

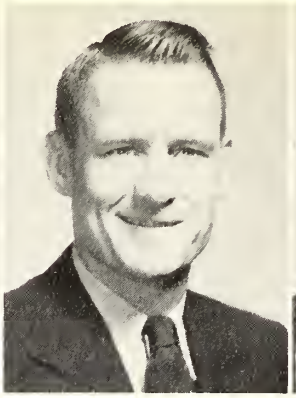

W.A. Vincent
Registrar

Mrs. Grace Gardner
Dean of Women

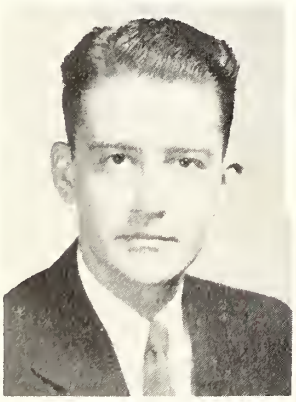

William T. Haywood
Business Manager

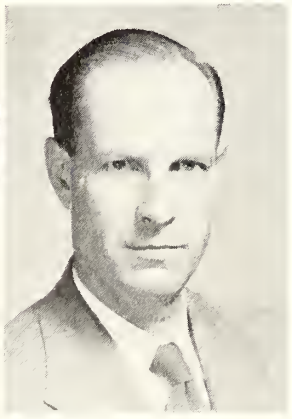

Robert C. Roberts
Academic Dean

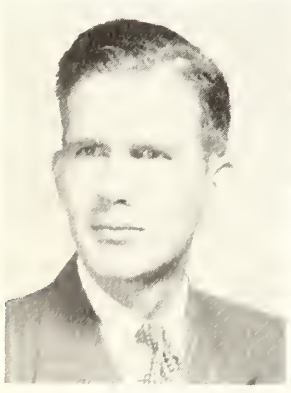

E.W. Terrell
Coordinator of Ind. Edu.

Helen Sparks
High School Eng.

Wilson Taylor
Rel. Voc. Science

Virginia Melvin
Secretary

Mrs. B.J. Tucker
Secretary

Mr. J.H. Pannell
Social Science

Mr. J.W. Bedwell
Commerce

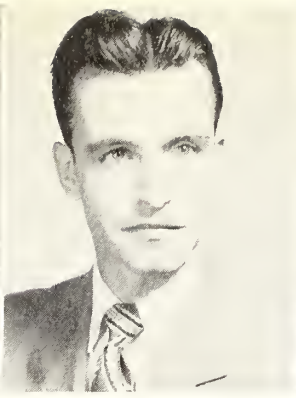

Eugene DeArmond
Mathematics

Ethel Burton
Librarian

Mrs. Jack Pennington
French

Mai Hogan
Music

R.G. Fick
Music

Charles Pennington
Commerce

J.J. Keahey
Auto Mech.

Mrs. Newsome
Literature

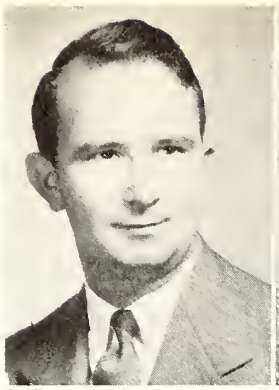

T. R. McCann
Social Studies

Mary Richards
Commerce

F. E. Leatherwood
Physical Science

Bert Evans
Electricity

John W. Cook
Bible

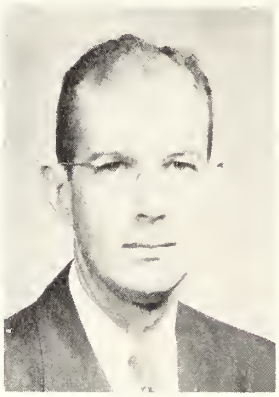

Gladys Bryant
BSU Secretary

Anne Clyburn
Home Economics

B. J. Tucker
H. S. Agriculture

Sara Woodward
English

H. K. Slothower
Speech

Mrs. F. Cross
Student Center

Mrs. J. J. Keahey
Student Center

Mrs. Gordon
Dietician

Una V. Harris
English

Mrs. J. Sullivan
Education

Tom Mayo
Carpentry

Mr. Turner
Campus Engineer

Mr. Stanley
Campus Engineer

Andy Miller
Campus Engineer

O.B. Mayo
Auto Mech.

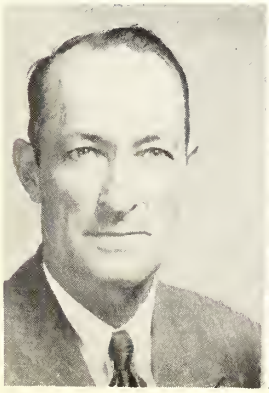

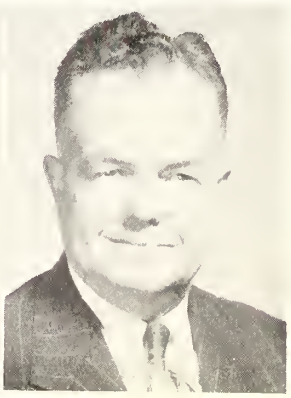

"Jest A Plain Ol'
Country
Boy"

Activities

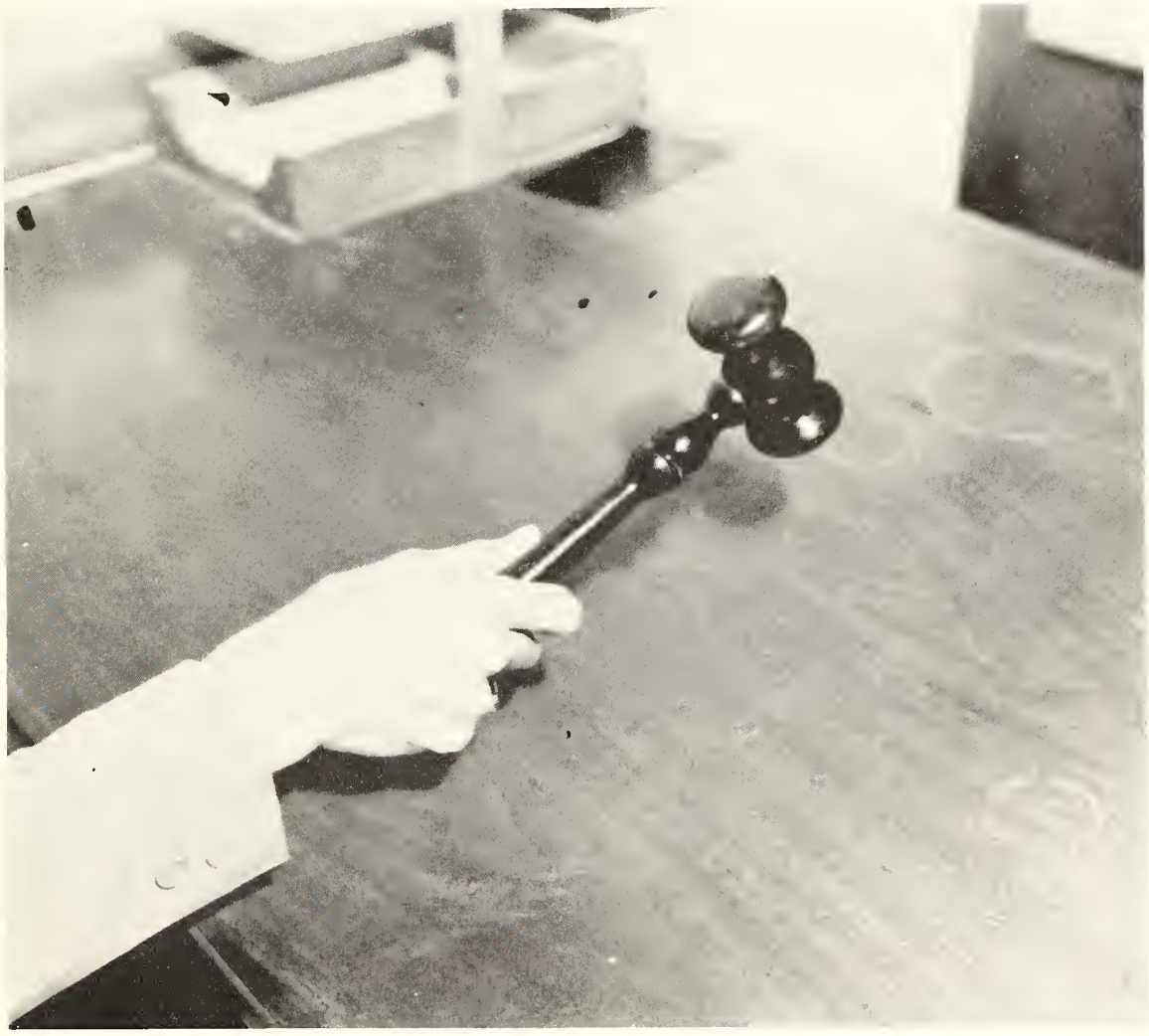

"In Sweet Remembrance
Of Our College Days"

Student Body Association

Rudolph Mayes, President

Eugene Aydelotte
Vice President

Patsy Cleveland
Secretary

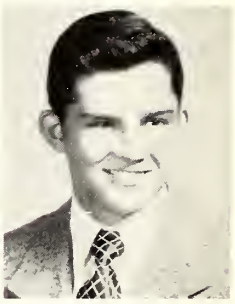

Joe Todd
Treasurer

REPRESENTATIVES

Wade Morris Marlene Sigrest Warren Trest Shirley Upton
Jarvis Barhams Charles McNair Barbara Husbands

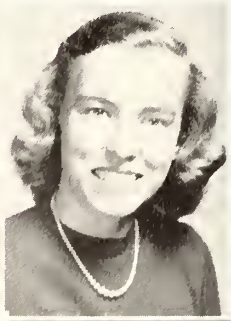

ELECTION COMMITTEE

SOCIAL AND HOSPITALITY COMMITTEE

CALENDAR COMMITTEE

The Student Body Association was organized in 1951 for the purpose of holding student elections, promoting order, stimulating loyalty, maintaining better student-faculty relations, creating a spirit of hospitality and developing citizenship among the students. This Association was an outgrowth of the Student Activities Committees. Each regularly enrolled student of East Central holds membership in the S.B.A.

HONOR-POINT COMMITTEE

Duane Burgess
Marlene Sigrest
Fred Horton
Mr. Vincent
Mr. Bedwell

ASSEMBLY PROGRAM COMMITTEE
Shelby Williamson
James Ryals
Nancy Walton
Mr. Fick
Mrs. Newsome
Mr. Roberts

HONOR-POINT COMMITTEE

Duane Burgess
Marlene Sigrest
Fred Horton
Mr. Vincent
Mr. Bedwell

ASSEMBLY PROGRAM COMMITTEE
Shelby Williamson
James Ryals
Nancy Walton
Mr. Fick
Mrs. Newsome
Mr. Roberts

First row, left to right: Barbara Bridges, Jane Johnson, Sara Craft, Patsy Cleveland
Second row: Freda Gardner, Nell Buntyn, Mrs. Gardner

Women's Student Government

BARBARA HUSBANDS
President First Semester

EDNA HOLLINGSWORTH
President Second Semester

Presidents	BARBARA HUSBANDS EDNA HOLLINGSWORTH
First Vice-President	BARBARA BRIDGES
Second Vice-President	JANE JOHNSON
Third Vice-President	SARA CRAFT
Fourth Vice-President	PATSY CLEVELAND
Secretary	FREDA GARDNER
Treasurer	NELL BUNTYN
Advisor	MRS. GARDNER

OFFICERS

President.....CAREY LIVINGSTON
Vice-President.....JERRY WILLIAMSON
Secretary.....GLENDA BURKES
Spansor.....MRS. SULLIVAN

MEMBERS

First row, left to right: Cary Livingston, James Breland, Barbara Bridges, Nell Buntyn, Duane Burgess, Glenda Burkes.

Secand raw: Patsy Cleveland, Carolyn Fultan, Charlatte Lewis, Rayce Luke, Janys Ming, Burdene Price.

Third raw: Lauise Rives, Madaline Smith, Billy Snider, Barthel Wagganer, Ruth Warren.

Not Pictured: Jean Comans, Billy Emmans, Freda Gardner, Jerry Williamson.

Y-Council

Editorial Staff

1952

JERRY WILLIAMSON, Editor

Wo-He-Lo

Associate Editors

EDNA HOLLINGSWORTH, SUE FRANKLIN BARBARA HUSBANDS, JANE JOHNSON, EVA BOGGAN

Wade Morris, Sports Editor

Charline Amis, Sylvia Graham
High School Editors

Sponsors

Miss Sara Woodward, Mrs. W.W. Newsome, William Haywood.

Business Staff

Murry Germany, Business Manager
Edward Gordon, Assistant Business Manager

Uyonne Myatt, Phylisee Myatt, Mary Cliburn, Myrna Martin, Murray Germany, Virginia Reagan, Edward Gordon, Bobbie Miles, Carole McNeil, Sara Darby.

Assistants To Editors

Marlene Bedwell, Sadie Hollingsworth, Nell Buntyn, Eddie Rae Loper, Clera Hollingsworth.

Production Staff

Jerry Williamson, Edna Hollingsworth, Elise Miller, Warren Trest, Wade Morris.

Tom-Tom

Toward a Bigger and Better E.C.J.C.
Published semi-monthly by East Central Junior College
Represented for Advertising by
National Advertising Service, Inc.
College Publishers' Representative
420 Madison Ave.....New York, N.Y.
Member Associated Collegiate Press
Member of Mississippi Junior College Press Association

Walterine Herrington, Editor-in-Chief

Sara Craft, Murray Allen, Associate Editors

Executive Staff

Grady Edwards, Business Manager

Miss Una Harris, Sponsor

Tommy Sparks, Assistant Business Manager

Charles McMullan, Warren Trest, Elise Miller, Waylon Cobb, Edna Hollingsworth, Billy Cole.

Artists

Business Staff

Jerry Eure, Jack Calhoun, Johnny Graham, Buner Griffen

Reporters

Duwayne Ezelle, Sara Darby, Mary Ellen Carter, Mary Clyburn, Mona Shoemake, Ava Clark, Nell Bunytn, Roxene Hall, and Pat Schmidt.

Columnists

John Clower, Martha Mayes, Rudolph Mayes, Charlotte Lewis, Donald McDill, Sadie Hollingsworth, and Shirley Upton.

Typists

Helen Greer, Bettie Roberts, Annette Ozborn, Joyce Ashley, and Virginia Reagan.

Circulation Staff

Barbara Jane Coughlan, Marlene Sigrest, Jene and Helen Greer.

JUD GRACE

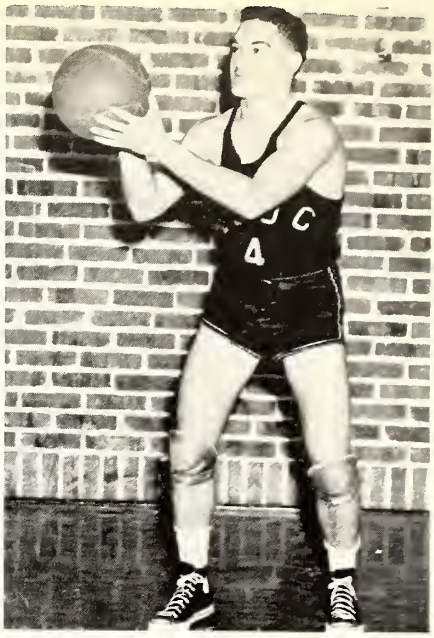

CHARLES McMULLAN

PERRY LOWERY

STEVE WEBB

JANE JOHNSON

Dear Alma Mater
We sing thy praise

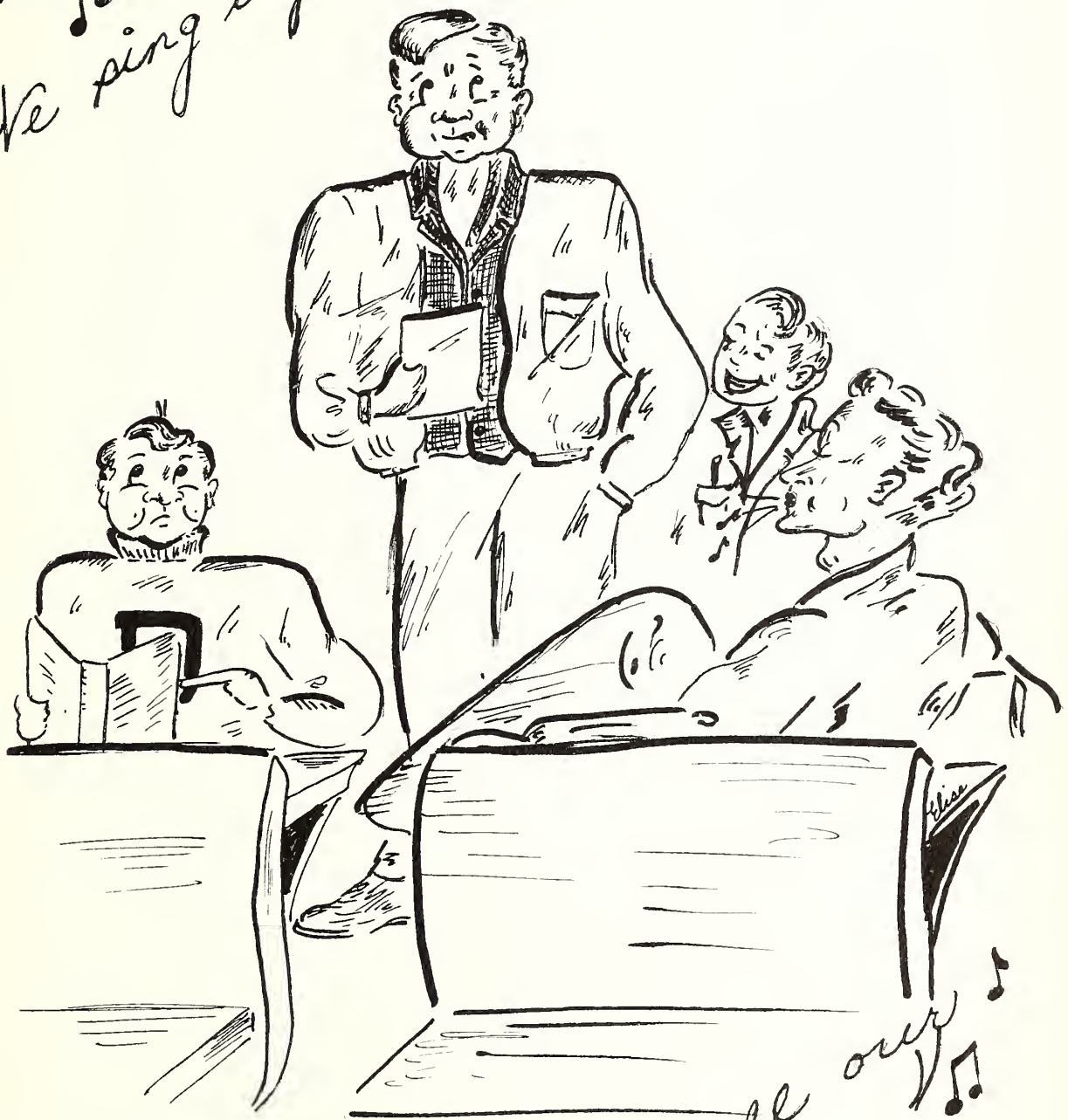

Class

Here's all our love to you

Sophomores

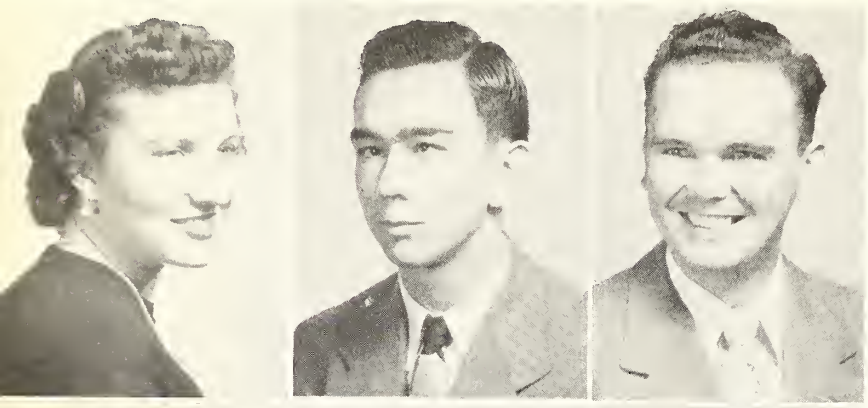

Jacqueline Adkins, Union
Home Economics

Roy Lamar Algood, Philadelphia
Business

Murray Elmo Allen, Hickory
Liberal Arts

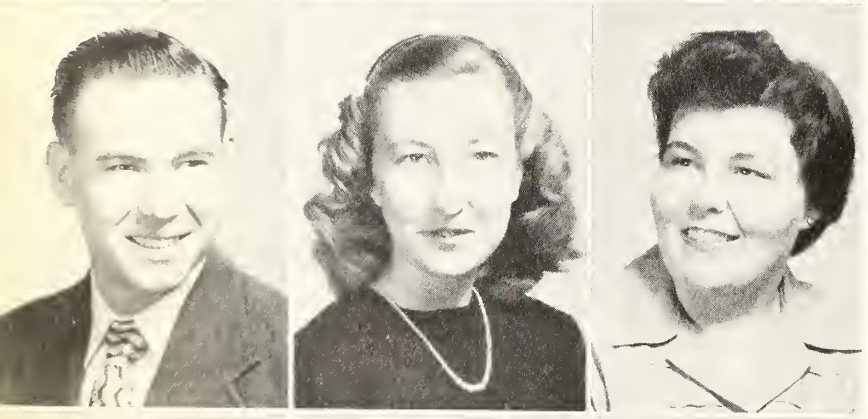

Billy Gordon Aron, Houlka
Agriculture

May Joyce Ashley, Forest
Education

Helen Marie Barrett, Edinburg
Education

Edward Clifton Bennette, Philadelphia
Agriculture

Eva Nell Boggan, Hickory
Music

Mrs. Eva L. Boykin, Neshoba
Liberal Arts

Edwina Elizabeth Breazeale,
Philadelphia, Liberal Arts

James Breland, Philadelphia
Music

Barbara Dean Bridges, Noxapater
Home Economics

Duane Burgess, Houlka
Pre-Med.

Glenda Lanell Burkes,
Haperville, Secretarial

John Burnham, Haperville
Agriculture

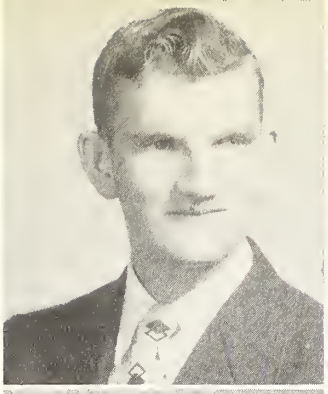

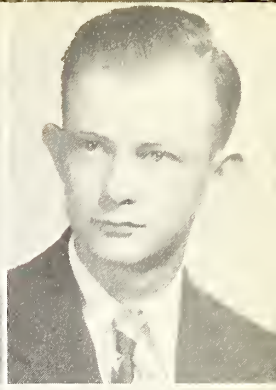

Jack Paul Calhoun, Forest
Liberal Arts

Patsy Cleveland, Decatur
Home Economics

Waylon Cobb, Decatur
Engineering

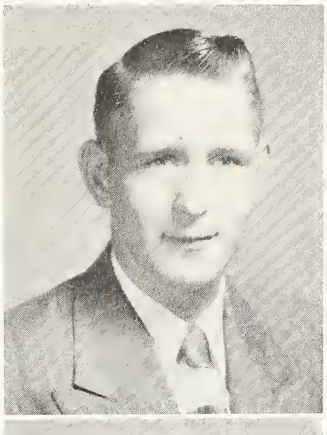

Roy Coghlan, Edinburg
Liberal Arts

Lana Jean Comans, Decatur
Liberal Arts

Sara Warner Craft, Union
Business

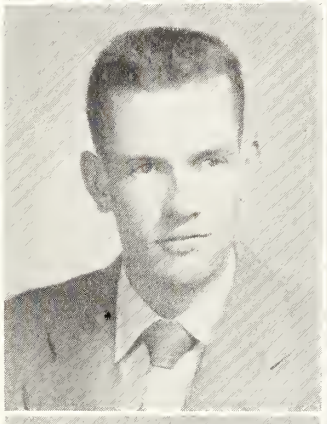
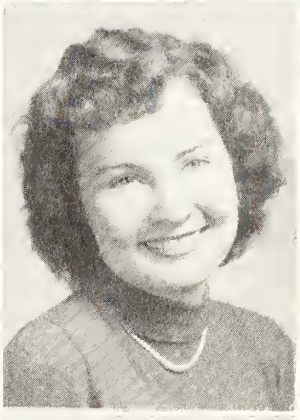

Herald H. Crowson, Louisville
Liberal Arts

Norman Dallas, Little Rock
Agriculture

William Davis, Hickory
Agriculture

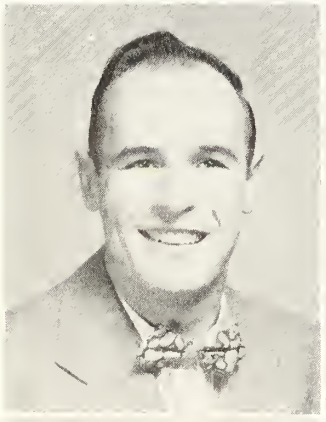
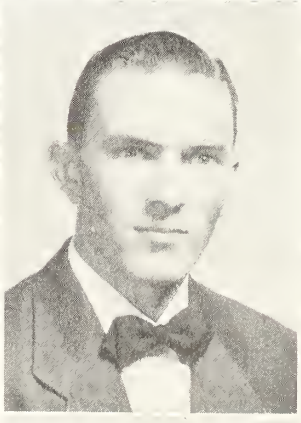

Horace Vedell Dennis, Phil-
adelphia, Industrial Education

Edward Denson , Lena
Liberal Arts

Orval Deweese, Philadelphia
Liberal Arts

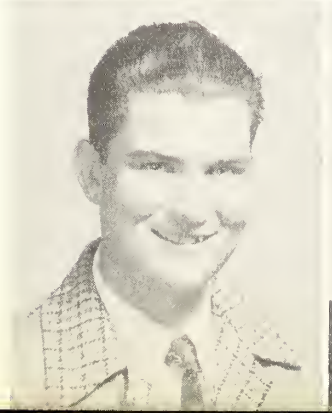

Carl Durr, Lake
Liberal Arts

Grady Edwards, Union
Business

Carter M. Elliott, Carthage
Liberal Arts

Bill Emmons, Lake
Liberal Arts

Sue Franklin, Redwood
Liberal Arts

Ross Collins Freeny, Carthage
Liberal Arts

John Henry Fulton, Lousiville
Agriculture

Nettie Carolyn Fulton, Philadelphia
Business Education

Mike Gamblin, Philadelphia
Education

Freda Kathleen Gardner, Union
Home Economics

Murray Edmond Germany, Union
Pre- Med.

Mary Helen Greer, Forest

Betty Sue Halford, Tuscola
Education

Charles Hanna, Louisville
Liberal Arts

Richard Louis Harris, Hickory
Liberal Arts

Mary Margaline Heflin, Union
Home Economics

Walterine Herrington, Union
Pre-Med.

Kermit Hitt, Duffee
Agriculture

Edna Hollingsworth, Conehatta
Education

Philip Hunt, Louisville
Industrial Education

Barbara Husbands, Jackson
Liberal Arts

Carolyn James, Decatur
Liberal Arts

Mary Jane Johnson, Walnut
Grove, Liberal Arts

James Johnston, Crossett, Ark.
Liberal Arts

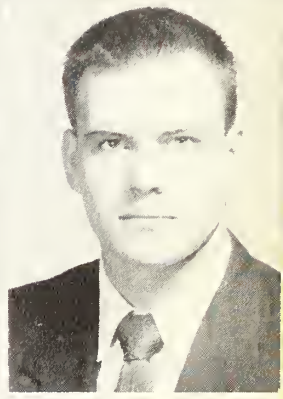

A. J. Kilpatrick, Philadelphia
Liberal Arts

Ann Kirkpatrick, Noxapater
Home Economics

William Latham, Forkville
Liberal Arts

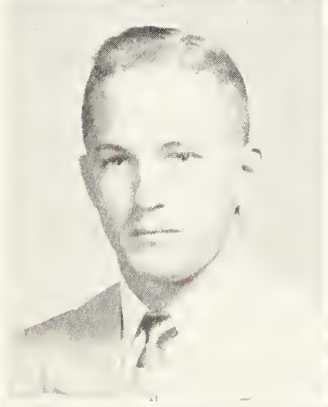

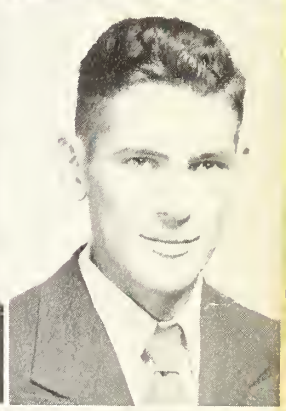

Norman Lee, Mt. Willing, Ala.
Education

Carey Livingston, Louisville
Education

Perry Lowery, Mobile, Ala.
Education

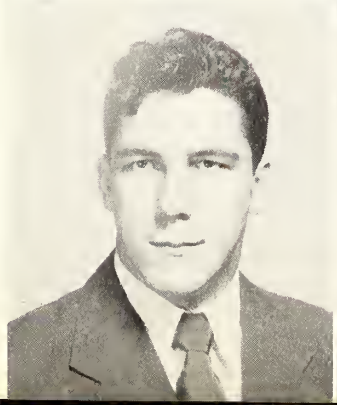
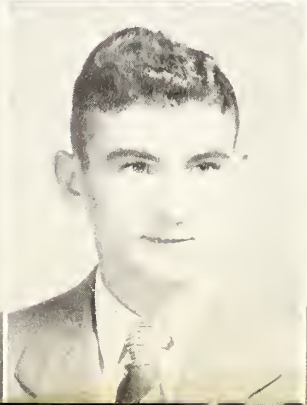

Betty Joyce McMullian, Decatur
Liberal Arts

Charles McMullian, Decatur
Engineering

Charles McNair, Decatur
Liberal Arts

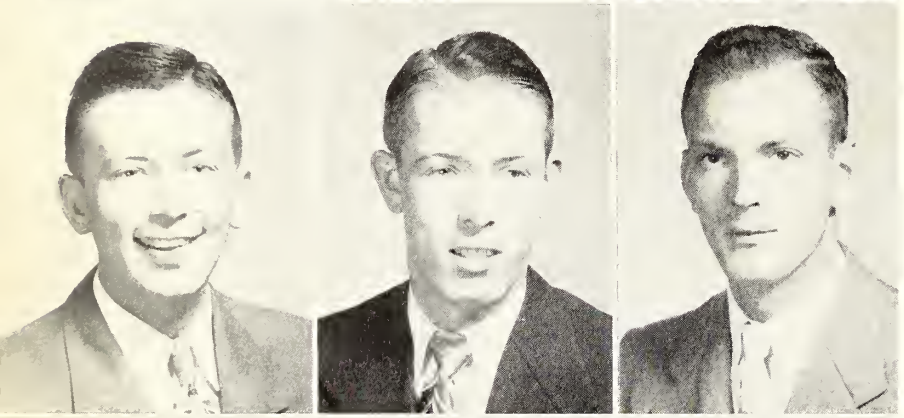

Jimmy Mangrum, Ethel
Agriculture

Donald Marshall, Philadelphia
Education

Rudolph Mayes, Conehatta
Agriculture

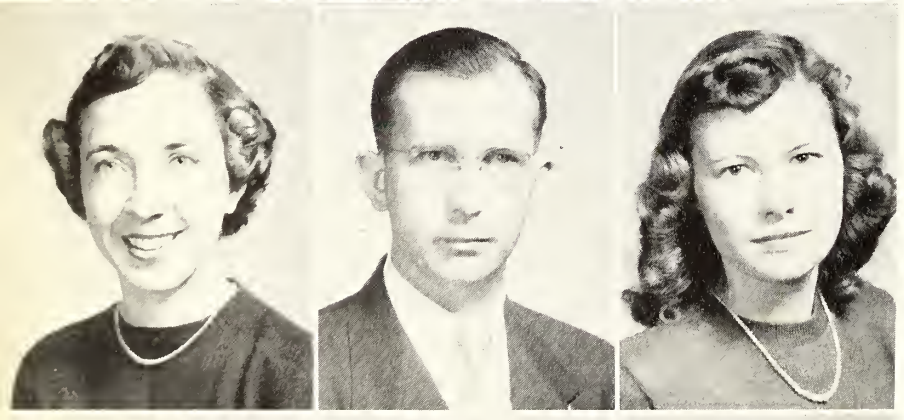

Bobby Nell Miles, Union
Liberal Arts

Harold Miller, Philadelphia
Liberal Arts

Janys Ming, Louisville
Secretarial

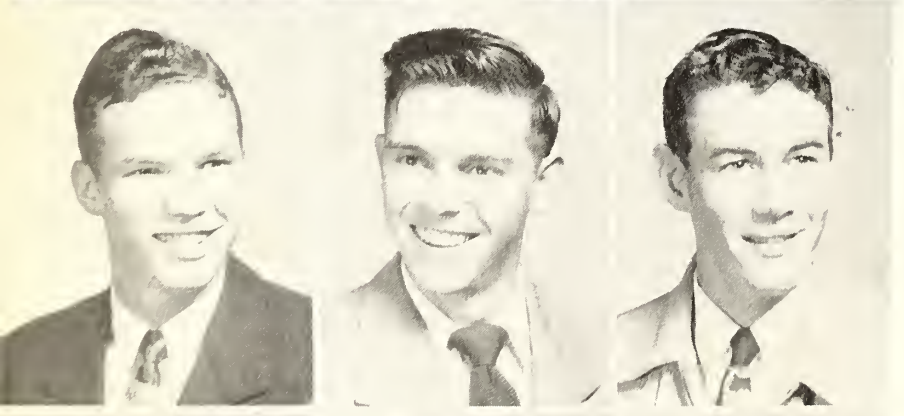

Carmon Moore, Madden
Liberal Arts

Wade Morris, Noxapater
Liberal Arts

Charles Munn, Hickory
Liberal Arts

Juanita Myers, Philadelphia
Liberal Arts

Lafaye Newsome, Edinburg
Education

Doris Nowell, Louisville
Education

Charles Parks, Chunky
Engineering

Betty Ann Peoples, Madden
Medical Service

Douglas Peoples, Madden
Liberal Arts

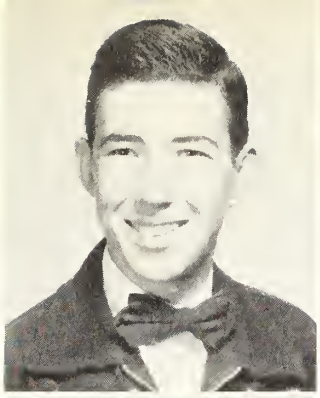

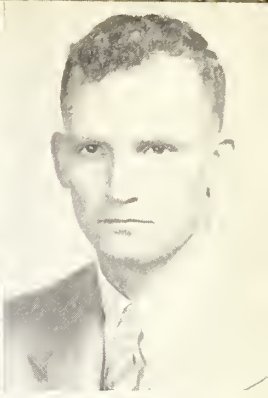

Gwendoline Pilgrim, Union

William Pogue, Hickory
Education

Dorman Pope, Philadelphia
Liberal Arts

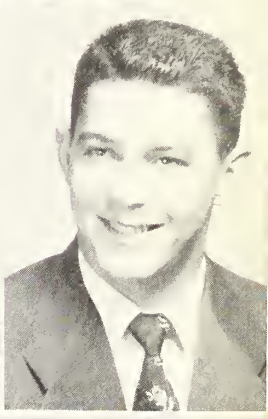

Tommy Prince, Philadelphia
Business

Virginia Reagan, Union
Liberal Arts

Joe Reeves, Edinburg
Agriculture

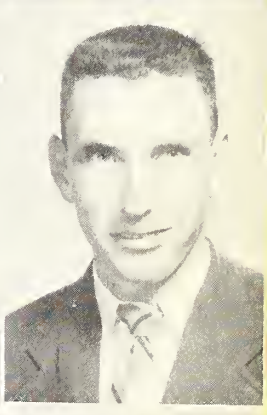

Randolph Richmond, Carthage

Bennie Rigdon, Hickory
Liberal Arts

Dwight Rivers, Union
Education

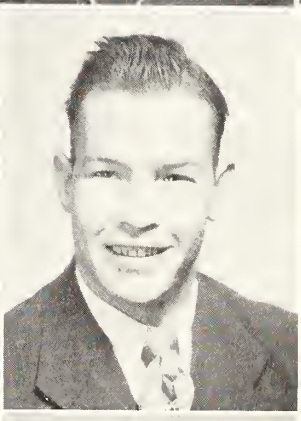

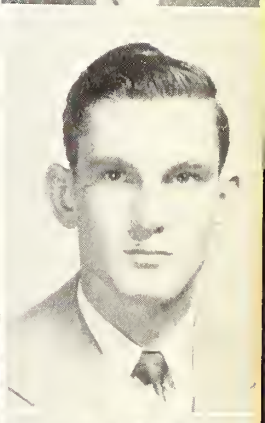

Louise Rives, Tuscola
Education

Becky Roberts, Laurence
Liberal Arts

James Ryals, Philadelphia
Business

Johnnie Lou Sharp, Philadelphia
Home Economics

Peggy Shirley, Louin
Liberal Arts

Mona Shoemake, Newton
Liberal Arts

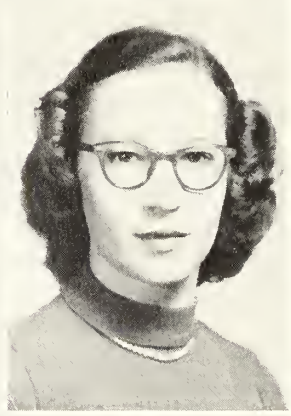

Marlene Sigrest, Hillsboro
Business

Conrad Smith, Knoxville, Tenn.
Liberal Arts

Madeline Smith, Decatur
Secretarial

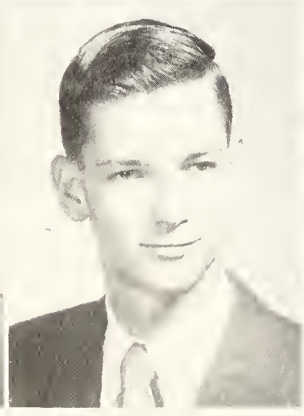

Maurice Smith, Philadelphia
Liberal Arts

Wiley Smith, Carthage
Agriculture

Emma Dell Stuart, Philadephia
Education

Mildred Stuart, Philadelphia
Education

Sam Thomas, Philadelphia
Liberal Arts

Kay Thompson, Burnside
Liberal Arts

Billy Tidwell, Union
Education

Helen Ann Usher, Chunky
Home Economics

Mervin Wallace, Lena
Liberal Arts

Nancy Walton, Carthage
Music

Steve Webb, Philadelphia
Forestry

Burwell Williams, Hickory
Liberal Arts

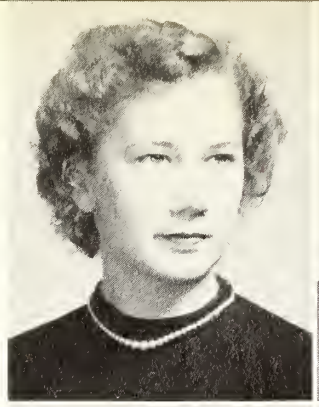

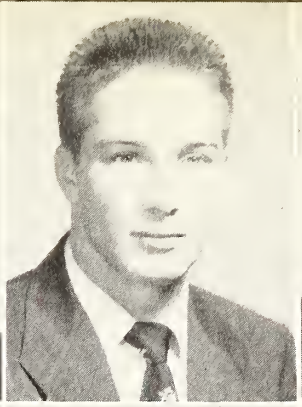

Catherene Williams, Union
Home Economics

Dolphus Williamson, Decatur
Agriculture

Jerry Williamson, Philadelphia
Liberal Arts

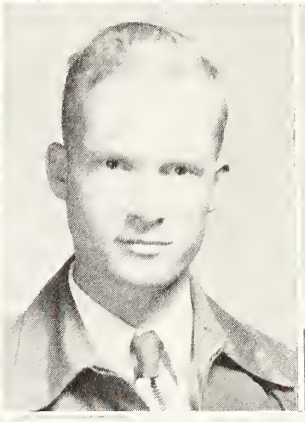

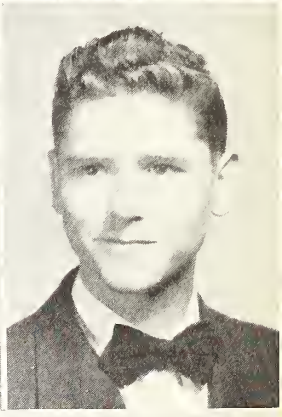

Shelby Williamson, Decatur
Agriculture

Beryl Womble, Louisville
Secretarial Science

Barbara Wright, Tuscola
Liberal Arts

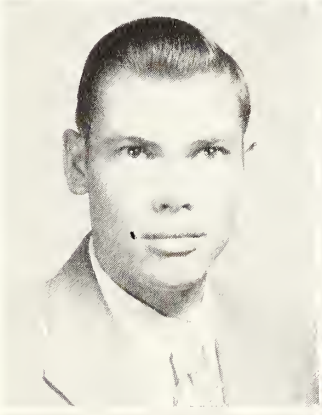

Wanda Vance, Collinsville
Education

Olive Van Hooser, Union
Liberal Arts

William Earl Young, Koscuisco
Liberal Arts

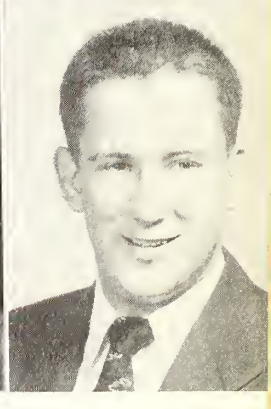

Those Not Pictured:

William Dees
Rex Henry
Hubert Hodgins
Marcus Hocton
Marzell Jenkins
Noel Laney
O. B. Mayo
John A. Roe
Joe Tidwell
Charles White, Jr.

First row, left to right: Don Acton, Gloria Adams, Jimmy Adcock, Tommy Adcock, James Addy, James Morris Addy.

Second row: Evelyn Alford, Sam Alford, James Allen, Jo Ann Armstrong, Gene Aydelotte, George Ball.

Extreme Left: Roland Barber.

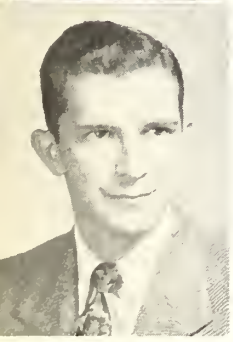

The Freshman Class

Extreme Right: Hilda Barnett.

Third row: Marcus Barnett, Billy Barrett, Earnest Beever, Denman Bridges, Frances Brock, Nell Buntyn.

Fourth row: Wausie Burkes, Dorothy Burt, Jimmy C. Carter, Margret Carter, Mary Ellen Carter, Ava Ruth Clark.

First raw, left ta right: James Clark, Jahn Clawer, Mary Clyburn, Gracie Cachran, L. F. Caffee, Jane Caghlan.

Secand row: Billy Cale, Gerald Caok, Opaldean Cattan, Nancy Cax, Sarah Darby, Moady Davis.

Extreme left: Jerry Dawsan.

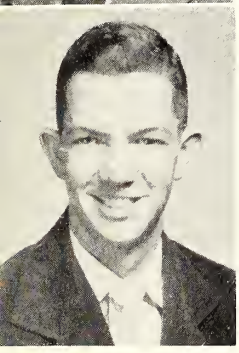

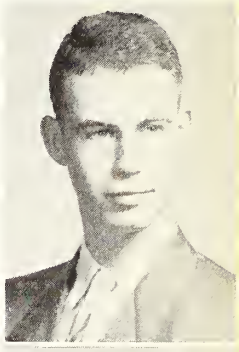

Third raw: Pally Dennis, June Densan, Patsy Densan, Morrie Daracke, J. M. Dadsan, Billy Danald.

Fourth raw: Billy A. Easam, Mary Frances Easom, Jackie Ellisan, Tammy H. Ethridge, Duwayne Ezell, Janet Faley.

Extreme right: Billy French.

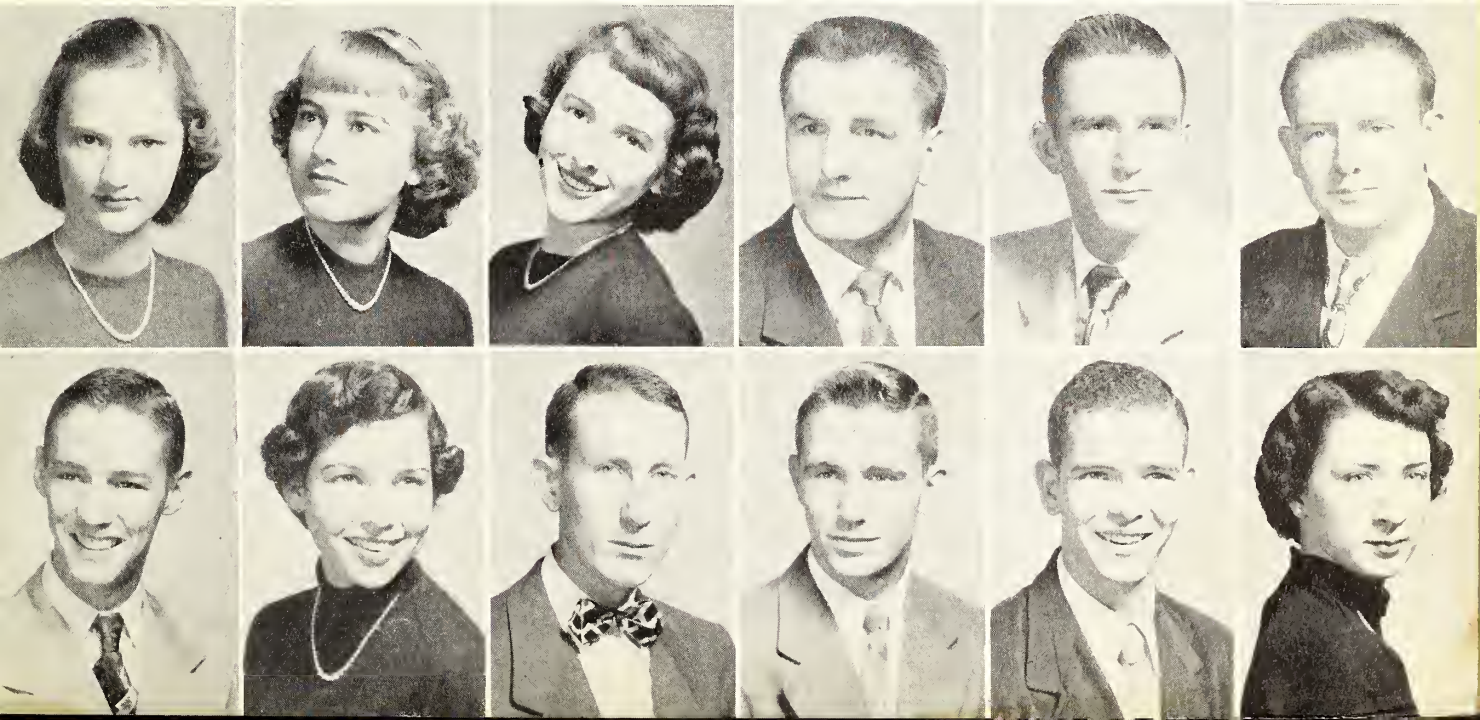

First row, left to right: Delores French, Jo Fulcher, Annita Fulton, Sara Fulton, Walter Fulton, Gerald Eure.

Second row: Ruth Gardner, Billy Ray Garner, Herman Gibbs, Wayne Golden, Edward Gordan, Johnny Graham.

Extreme Left: Buner Lee Griffin, Euner Lee Griffin.

Third row: Barbara Quinton, Joe Hall, Roxene Hall, Billy Hanna, Sammie Jean Harbour, Eugene Harold.

Fourth row: Thomas Harrison, Donald Hatch, Varderman Hendrix, Glenda Henry, Carolyn Herd, Jay Herd.

First row, left to right: Cecil Hodges, Clera Hollingsworth, Jack Hollingsworth, Sadie Hollingsworth, Bobby Hudspath, Martha Humphries.

Second row: Billie Ruth Jenkins, Hilda Johnson, Patsy Ruth Johnson, David Jones, Irma Jones, Dot Killen.

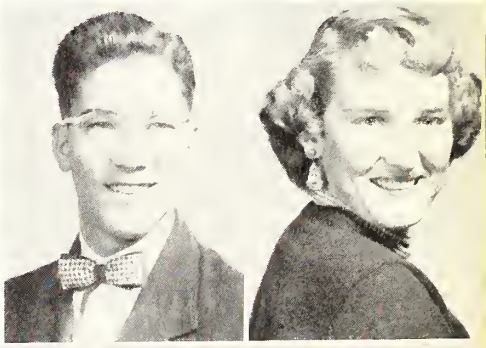

Extreme Right: Bill Lane, Charlotte Lewis.

Third row: Larold Lewis, Bill Livengood, Eddie R. Loper, Jerry Loper, Jimmy Lavorn, Royce Luke.

Fourth row: Myrna Martin, Donald McDill, Edward McDill, Martha Mayes, Harold Mayo, Malese Meador.

First row, left to right: William Lee Mills, Chester Milner, David McKay, Robert McNair, Billie Jean McNeece, Carole McNeil.

Second row: Billy McPhail, Pat Moreland, Bennett Morgan, Bobby Munn, Phylisee Myatt, Uyonne Myatt.

Extreme left: Ann Noel, Donnie Nutt.

Third row: Annette Ozborn, Frances Palmer, Joe Palmer, Mrs. Louise Palmer, Harold Parker.

Fourth row: Martha Parks, Kenneth Pigg, Rodney Pigg, Martha Quinton, Billy Rainer, Jane Rawson.

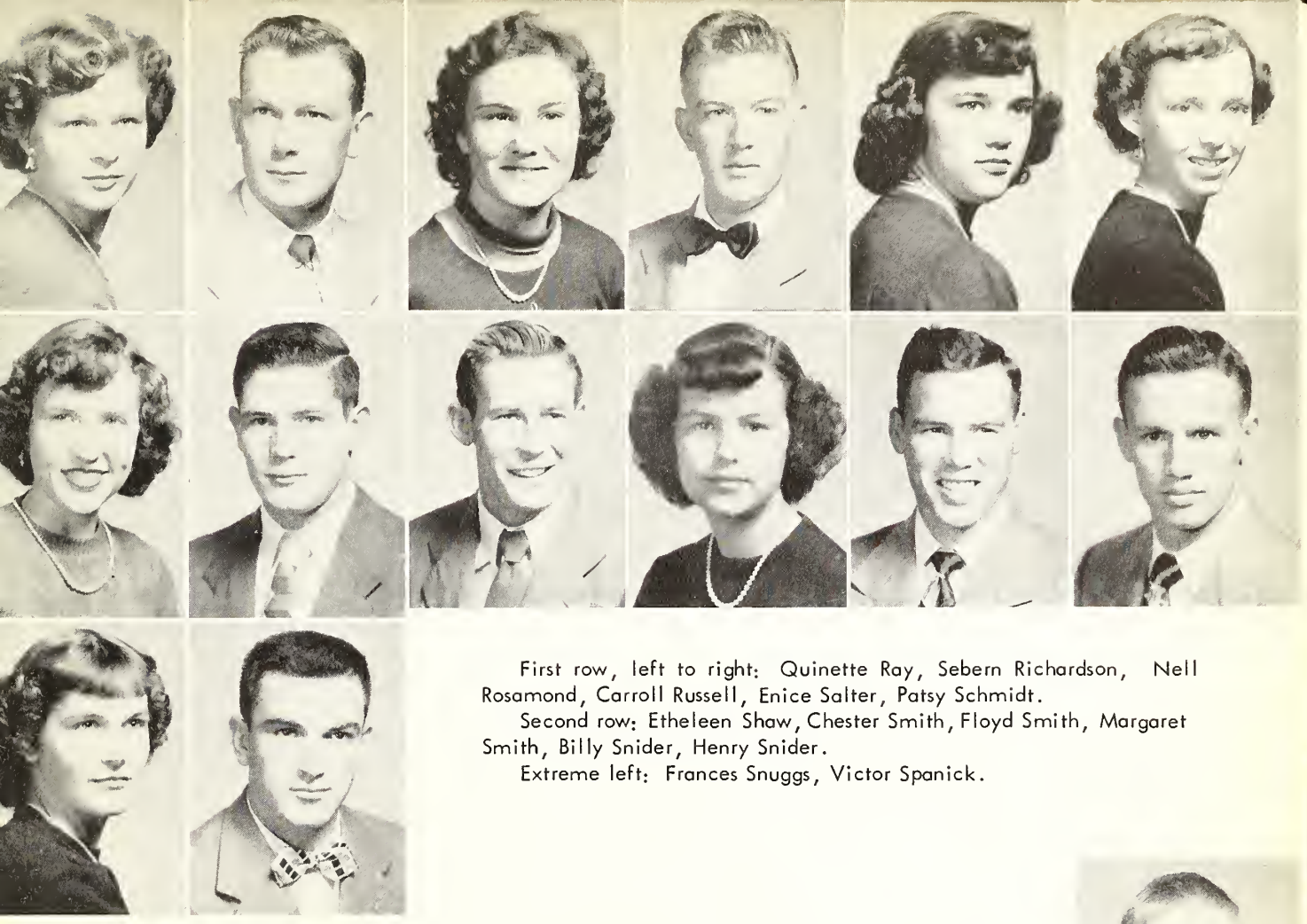

First row, left to right: Quinette Ray, Sebern Richardson, Nell Rosamond, Carroll Russell, Enice Salter, Patsy Schmidt.

Second row: Etheleen Shaw, Chester Smith, Floyd Smith, Margaret Smith, Billy Snider, Henry Snider.

Extreme left: Frances Snuggs, Victor Spanick.

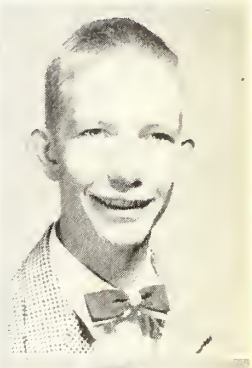

Extreme Right: Tommy Sparks.

Third row: Elaine Spence, J. D. Tatum, Carolyn Taylor, Charlie Thrash, Warren Trest, Algene Vance.

Fourth row: Durward Vance, Barthel Waggoner, Margie Waggoner, Doc Wall, Rose Marie Wallace, Horace Walters.

First row, left to right: Ruth Warren, Lamar Watkins, Billy Weatherford, Milton Weir, Charles White, Bert Williamson.

Second row: Beatrice Williamson, Charles Williamson, Leslie Williamson, Sam Joe Wilson, Bonnie Winstead, Sarah Winstead.

Third row: Clinton Wooten, Hoyt Wright, Juanita Wylie, Gene Young.

Second Semester Students

Left to right: Kendell Ainsworth, Betty Moore, Robert Tucker

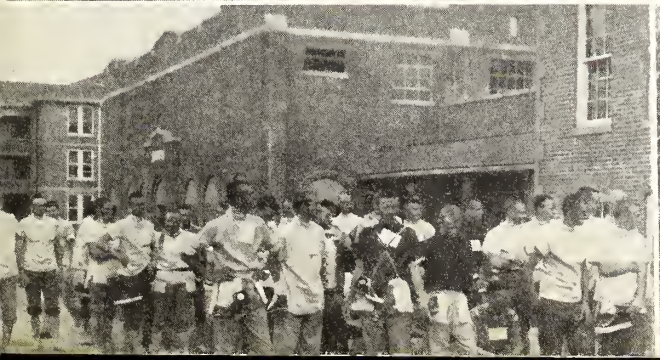

Seniors

Class Officers
JOE TODD
President
ERNEST THORNE
Vice President
SYLVIA GRAHAM
Secretary
JAN THOMPSON
Treasurer

First Row:
Charline Amis, Decatur
Jarius Barham, Decatur
Kenneth Channey, Little Rock
Verba Jo Clay, Philadelphia
Charles Duffee, Sylacauga, Ala.

Second Row:
Milton Ethridge, Decatur
Sylvia Graham, Decatur
Betty Goines Gray, Decatur
Bobbie Hardy, Philadelphia
James Hayes, Sebastopol

Best Citizen

JARIUS BARHAM

First Row:
Carl Lee Hollingsworth, Decatur
Fred Horton, Decatur
Henry Killens, Decatur
Burdene Price, Decatur
George Smith, Decatur

Second Row:
Ernest Thorne, Decatur
Joe Todd, Decatur
Jan Thompson, Jackson
Charles Wansley, Decatur
Jackie Young, Jackson

Juniors

Class Officers
CLINTON RUSSELL
President
MARCUS HARRIS
Vice-President
LOIS TURNER
Secretary
FRED ALLGOOD
Treasurer

First Row:
Betty Addy, Decatur
Fred Allgood, Decatur
Eva Mae Blount, Decatur

Second Row:
Victor Dempsey, Decatur
Gladys Evans, Decatur
Frances Freeman, Decatur
Patsy (Reeves) Harler, Decatur
Charles Hatcher, Decatur

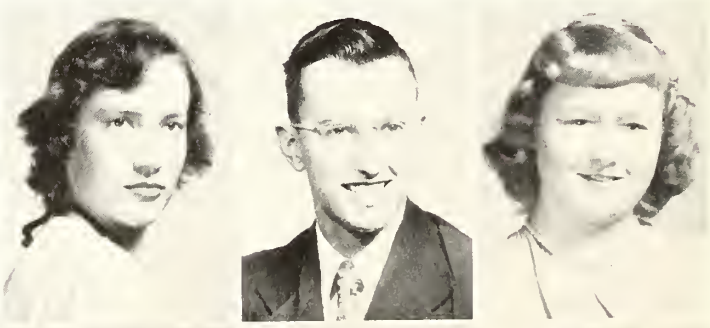

Ola Mae Hollingsworth, Decatur
Joe Lee Johnson, Decatur
Wille Scott Jordon, Decatur
Mary Jewell Mayes, Decatur
Mary Morris, Philadelphia

James Powell, Birmingham, Ala.
Vernon Roy Reeves, Decatur
Billy Simpkins, Decatur
Morris Spence, Decatur

Richard Mayo, Decatur
Dean Moulds, Decatur
Lucille McElhenny, Decatur
Mary Francis McNair, Decatur
Elise Miller, Morehead City, N.C.

Tommy Jean Stokes, Decatur
Ruth Taylor, Decatur
Paul Thornton, Decatur
Lois Turner, Decatur
Joan Van Etten, Decatur

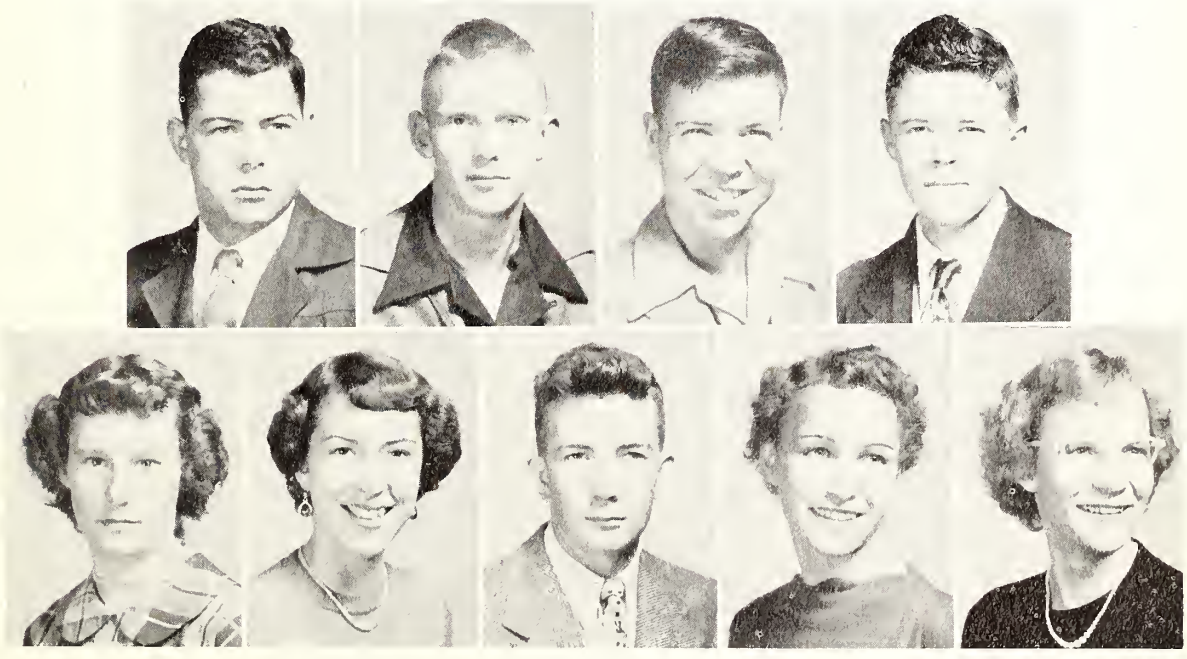

First row, left to right: James A. Baley, Kelly C. Dunn, Wilbur Dunn, David Gregory, Mac Massey, Wilbur R. Massey.

Second row: W. H. Pettis, Thomas M. Rush, Roy Shepherd, Odell Smith, Robert H. Spence, S. L. Staton.

Third row: Otis Tillman, Hinkle Windham, James C. White.

Industrial Education

The Vocational Industrial Department of East Central Junior College provides excellent facilities and activities in Vocational and industrial education for the peoples of the surrounding district. The primary objective of this department is the training of skilled workers for industry. The facilities provided are equivalent in quality to those provided in the best industrial plants.

This department offers courses in automobile mechanics, body and fender repair, masonry, carpentry and electricity. The duration of the courses is from eighteen to twenty-four months. Upon completion of these courses students are receiving jobs in industry and are having outstanding success in their employment.

MARY FRANCES EASOM

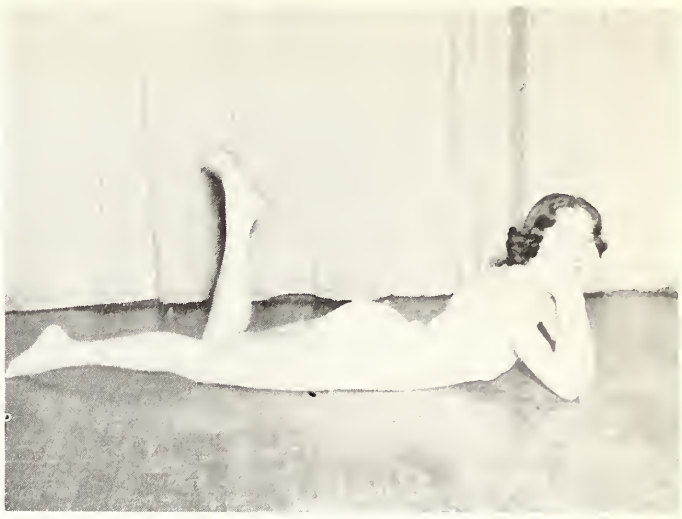

EVA NELL BOGGAN

SUE FRANKLIN

CLERA HOLLINGSWORTH

SEBERN RICHARDSON

Features

Beauty is truth; truth beauty;
That is all ye know on earth
And all ye need to know.

Mrs. Newsome

Miss E.C.J.C.

PATSY
CLEVELAND

Mr. E.C.J.C.

SAM
THOMAS

Mr. and Miss E.C.I.C.

SAM &
PATSY

May Queen

MAURICE SMITH

Beauty

SUE FRANKLIN

Beauty

MARY FRANCES EASOM

Beauty

CLERA HOLLINGSWORTH

Beauty

PHILASEE MYATT

Beauty

JANYS MING

Beauty

NANCY COX

Homecoming Queen

JANYS
MING

Maids

MARY FRANCES EASOM

QUINTELLA DUFFEY

Favorites

EVA NELL BOGGAN

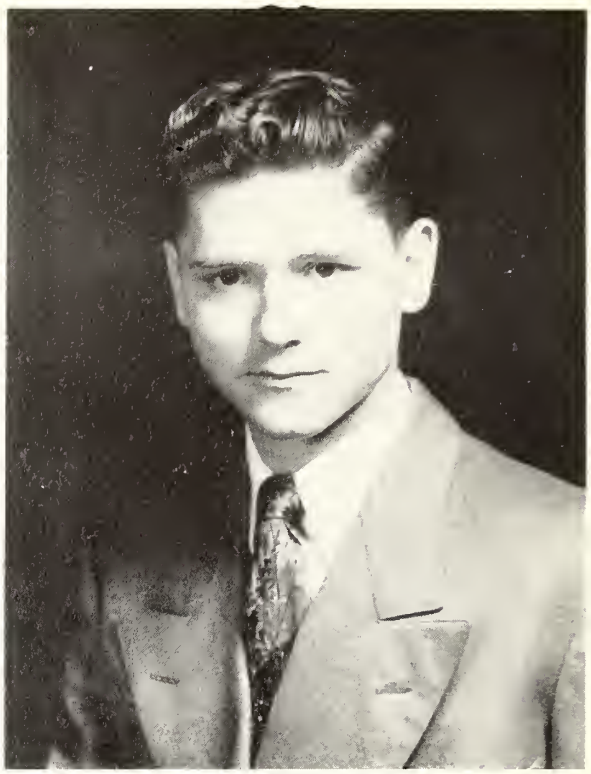

JERRY WILLIAMSON

BILLY COLE

JANE JOHNSON

Favorites

EDWINA BREAZILE

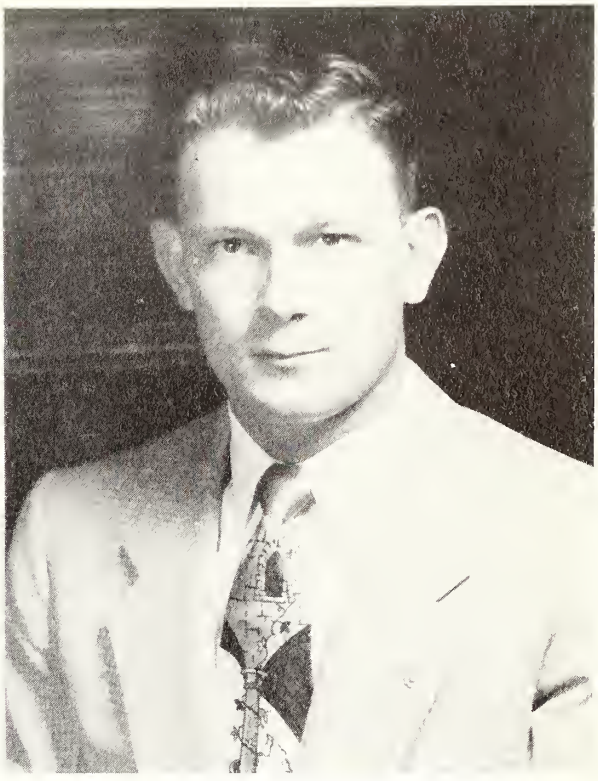

SEBERN RICHARDSON

HAROLD MAYO

SHIRLEY UPTON

Favorites

PATSY DENSON

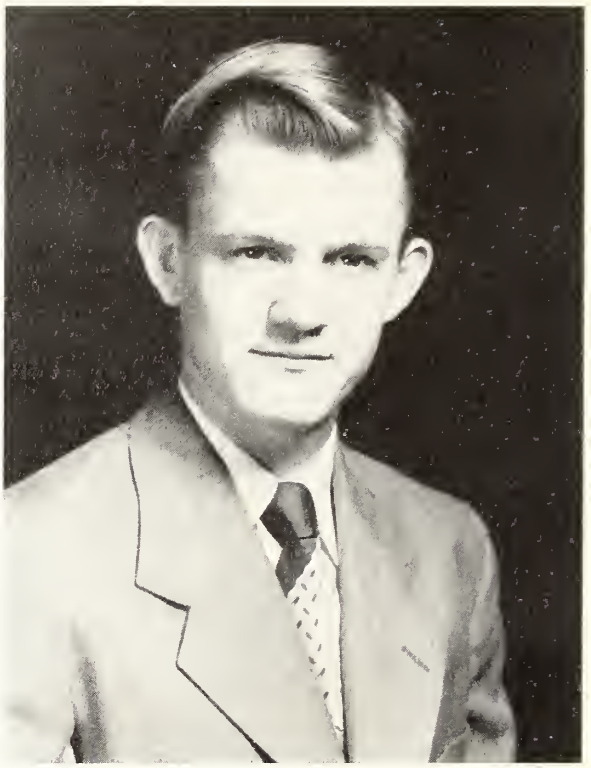

BILL LIVENGOOD

RICHARD HARRIS

LOUISE RIVES

Favorites

ANN KIRKPATRICK

CHARLES McMULLAN

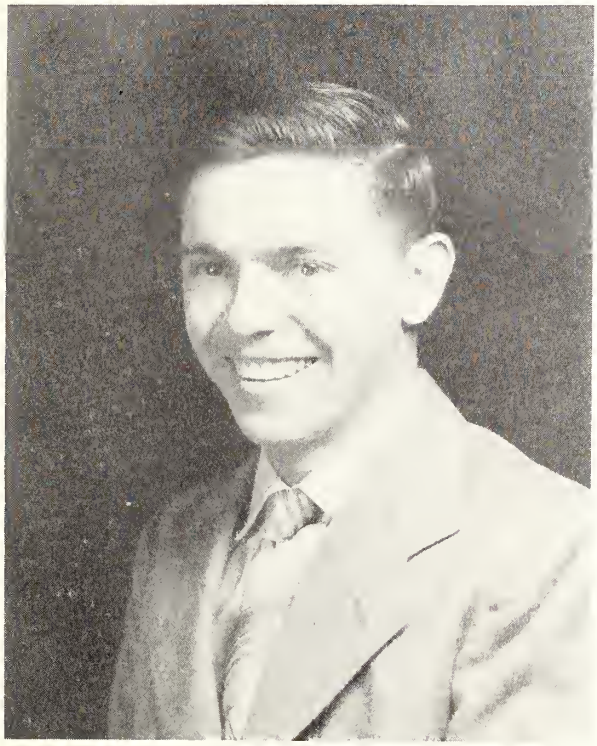

WADE MORRIS

HILDA JOHNSON

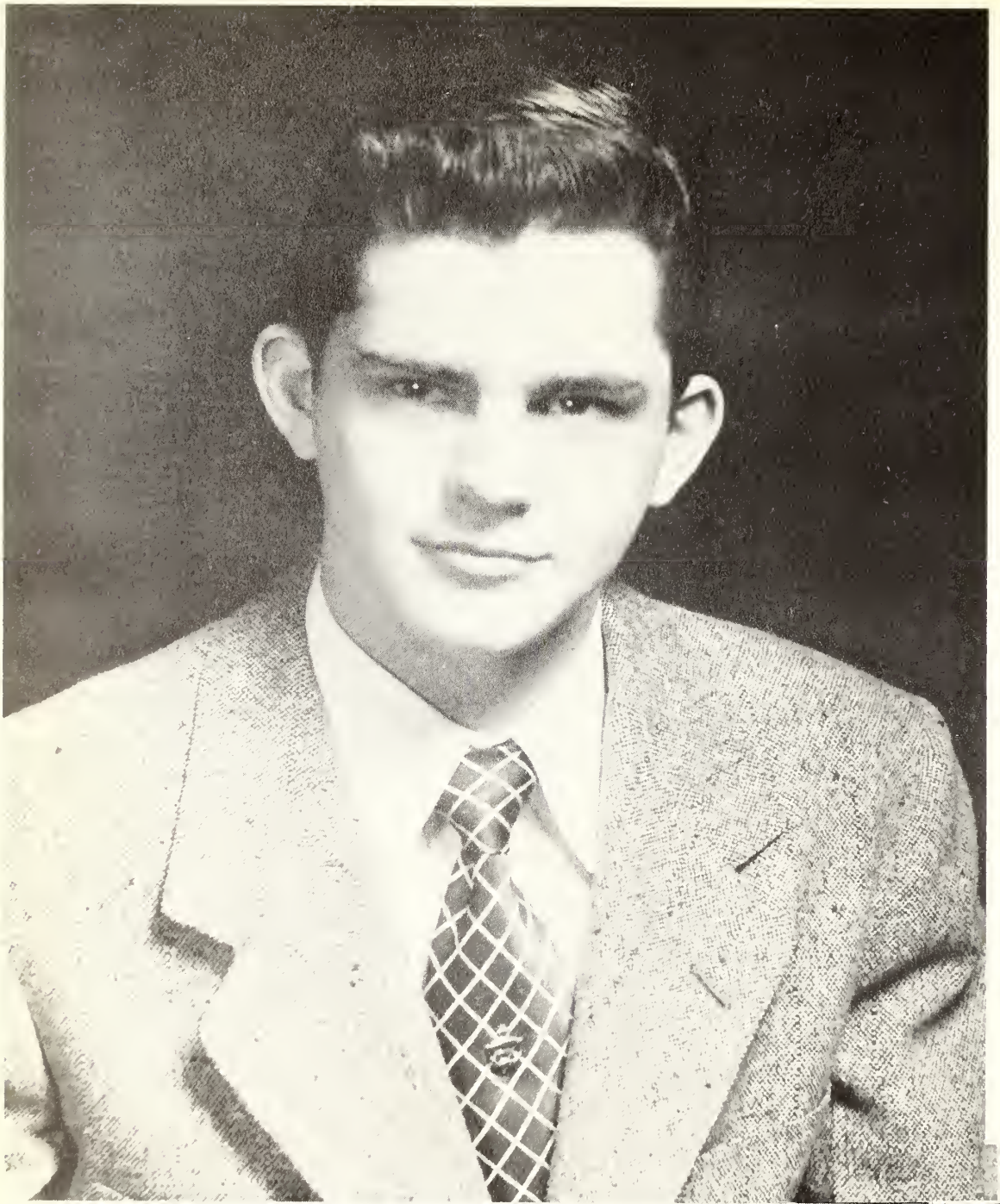

Mr. Decatur High

JOE TODD

Miss Decatur High

SYLVIA GRAHAM

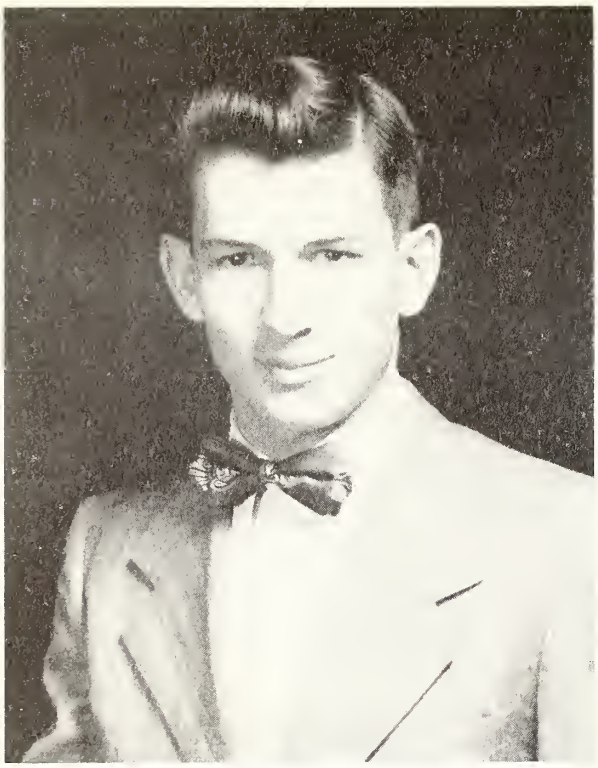

CARL LEE HOLLINGSWORTH
BEST ALL-AROUND BOY

CHARLINE AMIS
BEST ALL-AROUND GIRL

High School

CHARLES WANSLEY
FRIENDLIEST BOY

BURDENE PRICE
FRIENDLIEST GIRL

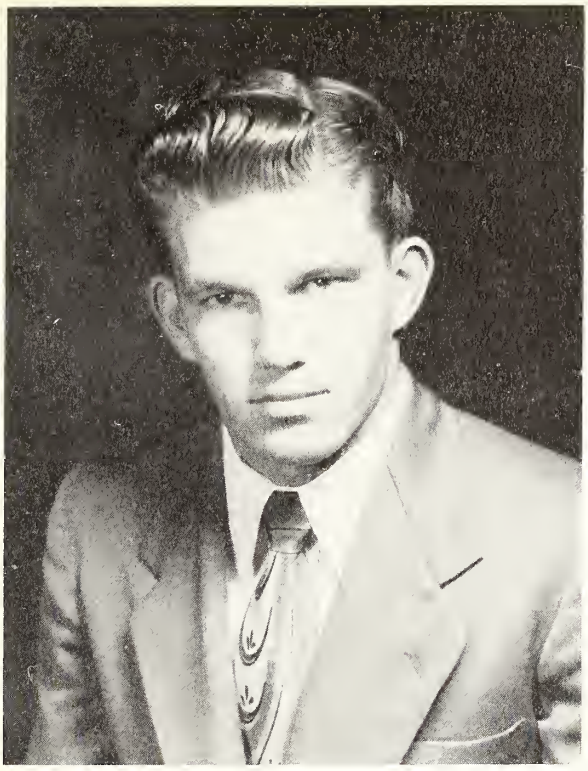

CLINTON RUSSELL
CUTEST BOY

RUTH TAYLOR
CUTEST GIRL

Who's Who

EARNEST THORNE
BEST BOY ATHLETE

MARY MORRIS
BEST GIRL ATHLETE

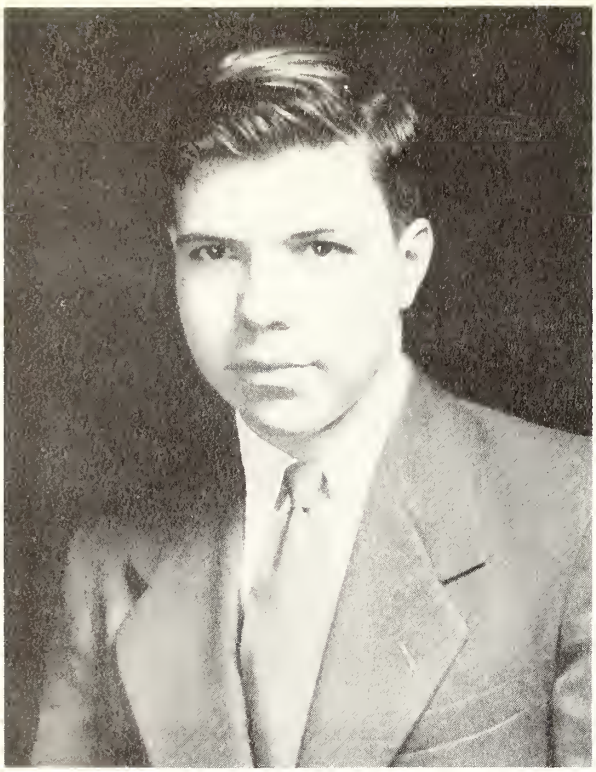

BILLY SIMPKINS
MOST TALENTED BOY

OLA MAE HOLLINGSWORTH
MOST TALENTED GIRL

Who's Who

FRED ALLGOOD
MOST INTELLECTUAL BOY

GLADYS JOY EVANS
MOST INTELLECTUAL GIRL

GEORGE SMITH

JACKIE YOUNGE

Favorites

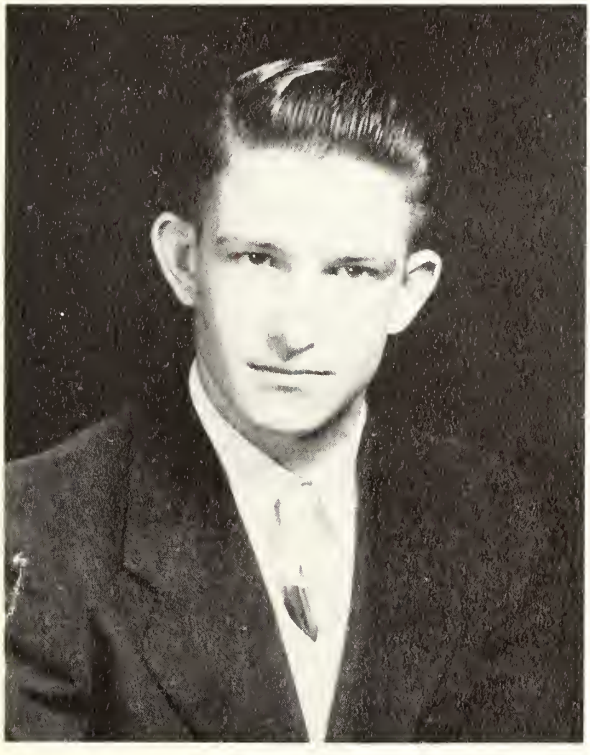

VICTOR DEMPSEY

BETTY GRAY

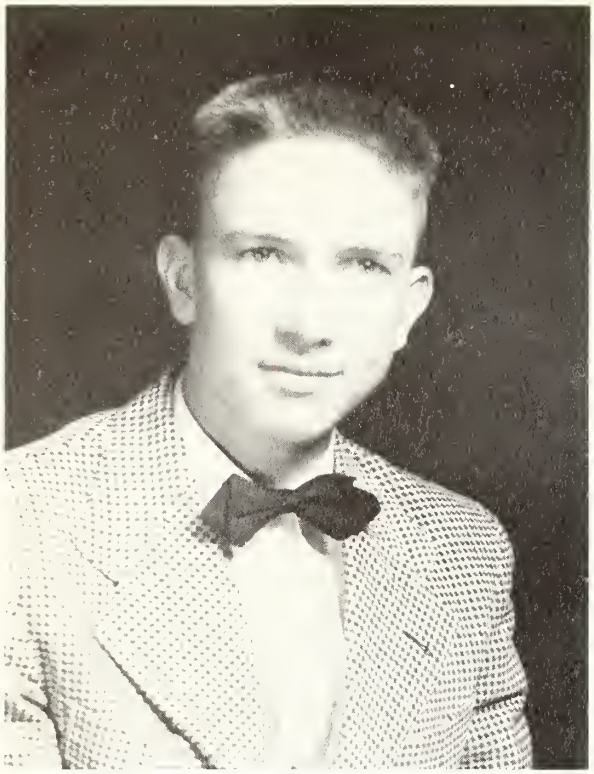

MARCUS HARRIS

LOIS TURNER

Favorites

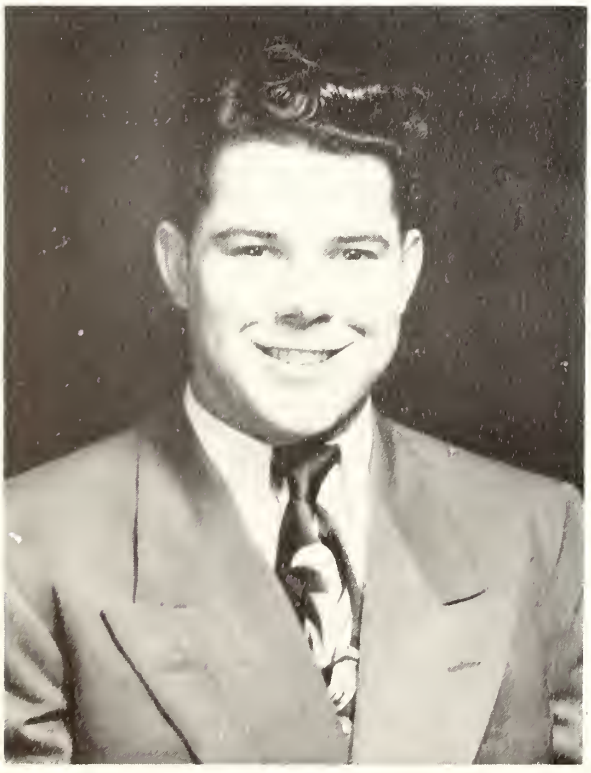

JARIUS BARHAM

VERBA JO CLAY

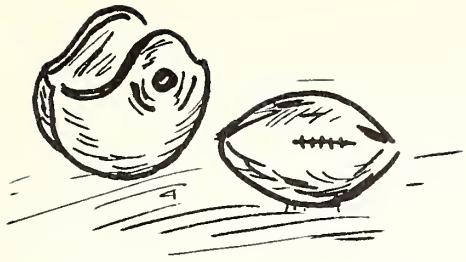

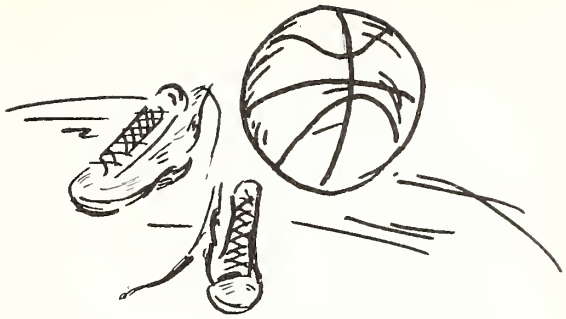

Athletic Section

FOOTBALL COACH
JOHN GRACE

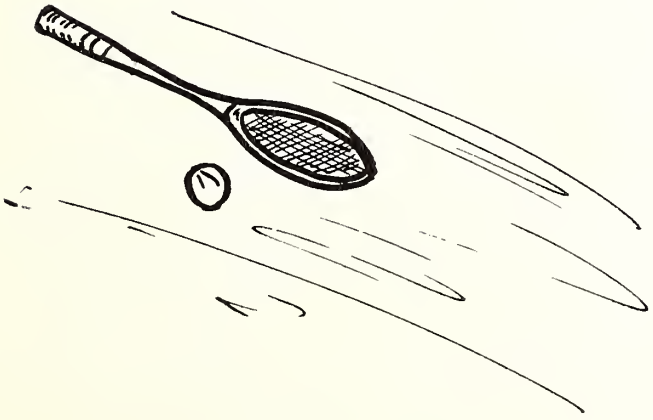

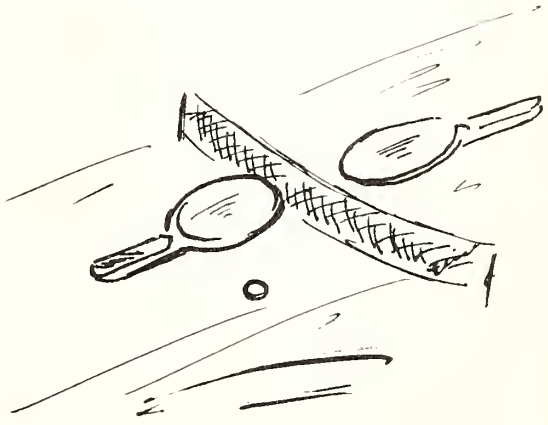

Charles Duffee
Back
'Wheel-hoss'

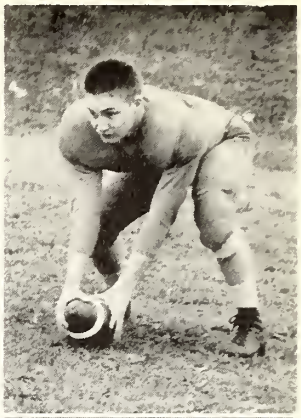

S. Webb
Center
'Ruff 'n Tuff'

N. Lee
Back
'Brickwall'

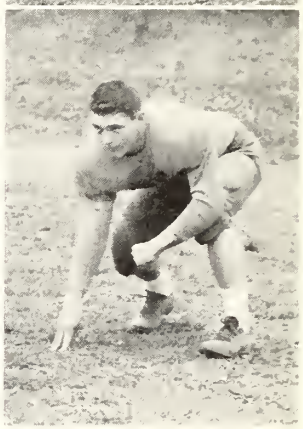

D. Pope
Guard
'Solid-man'

T. Halloway
Back
'Speaker-man'

P. Lowery
Guard
'Lil Mite'

C. Smith
Back
'Speaker-man'

E. Adelotte
Back
'Slippery'

Football Schedule
1951

Sept. 15 Moorhead	Moorhead
Sept. 22 Booneville	Here
Sept. 29 Ellisville	Here
Oct. 4 Goodman	Goodman
Oct. 13 Summit	Here
Oct. 20 Raymond	Raymond
Oct. 27 Scooba	Meridian
Nov. 10 Wesson	Here
Nov. 17 Poplarville	Poplarville
Nov. 20 Perkinston	Here

----------ECJC----------

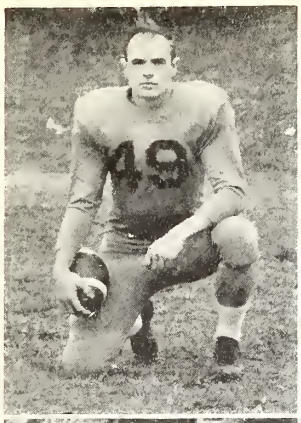

H. Crowson
Back
'Buldozer'

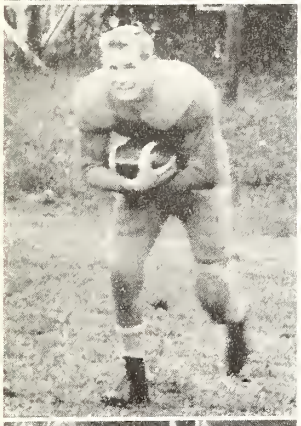

F. Smith
Back
'Irun P. Gum'

J. Kilpatrick
Back
'Scooter boy'

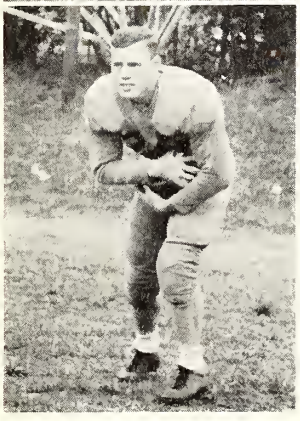

B. Snider
Back
'Bama Boy'

B. Cole
End
'Glue Fingers'

C. Smith
Center
'Iron man'

J. Johnson
End
'Big Jim'

H. Snider
Back
'Bama Boy'

East Central	19	Summit	6
East Central	28	Hinds	49

G. Ball
Back
'Ball-man'

H. Wright
Back
'Wingman'

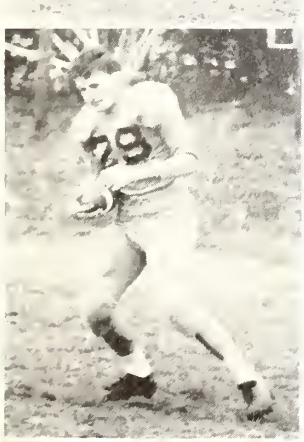

J. Graham
Back
'Ligh'in'

D. Acton
Center
'Trouble'

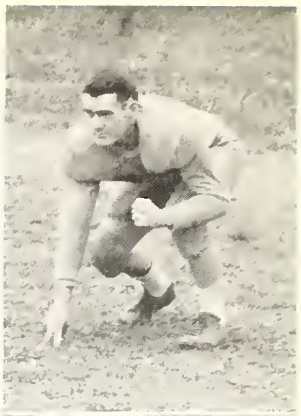

W. Fulton
Guard
'Punch'

S. Thomas
End
'Sticky'

K. Kidd
End
'Big Kidd'

C. Thrash
End
'Sach'

East Central	33	Scooba	21
East Central	7	Ellisville	18

J. Talbert
Guard
'Stalwart'

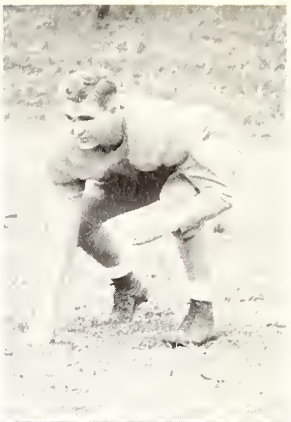

Wall
Guard
'Doc'

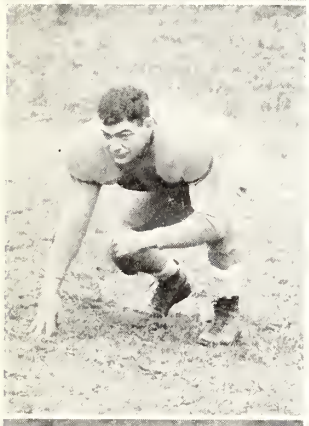

J. Powell
Guard
'Warcry'

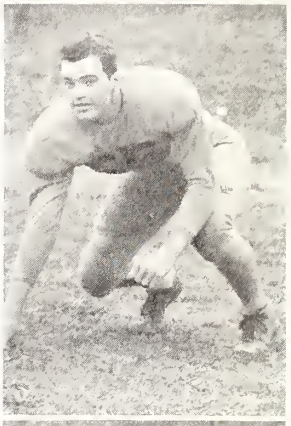

D. Bridges
Tackle
'Six-bi'

W. Mills
Center
Grit'

V. Spanick
End
'Bama Boy'

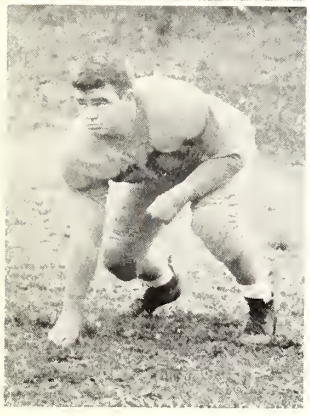

J. Davis
Tackle
'Heavy'

W. Young
Tackle
'Country'

East Central	14	Sunflower	7
East Central	7	Boonville	6

M. DeRocke
Tackle
'Chi'

T. Etherige
Manager

S. Latham
Manager

East Central 0
Co-Lin 14
HOMECOMING

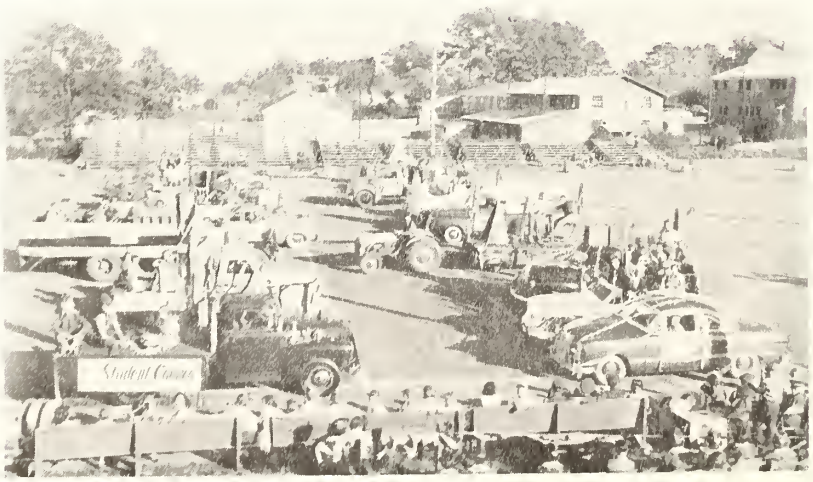

Homecoming

First row, left to right: T. Holloway, H. Snider, B. Snider, D. Wall, P. Powell, D. Pope, J. Talbert, P. Lowery, J. Grahm, C. Smith.

Second row: P. Lee, C. Duffee, J. Kilpatrick, F. Smith, S. Webb, C. Smith, M. Davis, E. Adelotte, D. Acton, S. Thomas.

Third row: J. Johnson, D. Bridges, V. Spanick, G. Ball, M. DeRocke, C. Thrash, W. Young, W. Mills, H. Wright, B. Cole, H. Crowson.

Returning Gridmen

Majorettes And H.S. Band

MALESE MEADERS
MARTHA HUMPHRIES SUE FRANKLIN
EVANELL BOGGAN OPAL DEAN COTTON BARBRA QUINTON
CORINNE CROSS BETTY MAYO

Hinds Eagles Hand Warriors Defeat After Tough Fight

The Hinds Eagles out-scored the East Central Warriors in an exciting game, Saturday, October 20 in the Jackson stadium.

The East Central Warrior played a hard fought ball game, slackening up only in the third quarter to let the Hinds Eagles take the lead.

The first score of the ball game was made by Hinds shortly after the kick-off on a pass from Ratcliff to Williams in the end zone. The extra point was good. The East Central Warriors recovered a fumble on the Hinds nine and on fourth down George Ball passed to Conrad Smith for the first East Central T. D. Pete Lee converted the extra point to tie the game 7-7.

Early in the second period Montgomery scored on a pitch-out to put the Hinds Eagles in the lead again. Roy Price kicked the extra point. Charles Duffee returned Hinds' kick-off to the 40 where Decatur started a drive which Duffee climaxed by going over from the one. Lee's kick was good and the score was again tied 14-14.

The Hinds Eagles raced out in front again on a pass from Ratcliff to Williams. Their lead was short lived. P. Gum Smith took Hinds' kick-off on the 20 and raced right up the middle and went all the way behind beautiful blocking. Lee's conversion tied the score. Hinds got the last score of the first half when Juenke went over on a pitch-out.

Shortly after the open..g of the half, Rachal went over for the Hinds Eagles. A personal foul penalty set up the Eagles' sixth score and Willard climaxed the drive by going over from the one. On the second play of the last half Bob Smith went 25 yards on a pitch out for the last Hinds score. A fumble recovered by Pete Powell set up the last East Central score. After three plays George Ball went over on a quarter-back sneak for the final score of the game, with Lee adding the extra point, making the final score 49-28.

Decatur Extra Point Defeats Booneville

East Central Junior College nosed out North East Junior College of Booneville 7-6 in their first home game. The very close game was played on a muddy field with rain falling during much of the game.

Co-Lin Defeats East Central In Homecoming Game

Copiah-Lincoln defeated the East Central Warriors in the annual Homecoming game 14-0.

EC Defeats Scooba In Ray Stadium After Hard Fight

Saturday night in Ray Stadium in Meridian, the East Central Junior College warriors defeated Scooba 33 to 21.

Central Defeats Southwest

The East Central Warriors defeated the Southwest Bears by a score of 19-6 on the East Central field. In the first quarter of the game Don Marino went 30 yards for the one and only Summit score.

The second quarter was scoreless and at the half the score remained 6-0.

The East Central Warriors came back after the half time with renewed vigor and on the opening kickoff P. Gum Smith galloped 90 yards down field for the first East Central T. D. Pete Lee converted the extra point, making the score 7-6. A few minutes later in the same quarter, Harod Crowson ran 52 yards for the second touchdown. The extra point was no good.

In the last few minutes of the fourth quarter A. J. Kilpatrick intercepted a Summit pass and drove 42 yards down field to the Summit four and Crowson went over for the touchdown on the next play. Lee was wide on the conversion attempt and the game ended with the score 19-6.

East Central Drops One To Ellisville

The first quarter of the game was played on almost even terms with neither team getting in scoring position.

In the second quarter, Jack Parker, the Jones County quarterback, hit Jack Lamb in the end zone from the 16 to make the first Bobcat touchdown. A few minutes later Bobby Sims went over for the second Jones score.

The third quarter was scoreless, with both defenses tightening up. In the fourth quarter Decatur came back to life. P. Gum Smith faded back to pass but was rushed and had to run the ball, of which he did a very good job. He ran 25 yards to set up the touchdown for East Central. After three or four plays Harold Crowson went over for the T.D. Pete Lee converted the extra point to make the game 12-7.

In the last five minutes of the game Glen Slabe climaxed a long Jones County drive by slipping over for the third touchdown. Jones failed to convert any of their extra points and the game ended 18-7.

Warriors Win Over Sunflower, 14-7

The E. C. J. C. Warriors overran Sunflower Junior College Thursday night, September 13th in an exciting game.

In the opening quarter Sunflower ran off-guard for 45 yards and passed to the half-back on the next play for a touchdown. The extra point was good, making the score 7-0.

In the second quarter P. Gum Smith received a punt and ran it back 85 yards for a touchdown. Pete Lee converted the extra point to tie the ball game 7-7.

In the second half P. Gum Smith received another punt and in three plays ran it back for another touchdown. Pete Lee again converted the extra point to make the score 14-7.

BASKETBALL
COACH
VINCENT

Pogue sinks a shot
against Hinds J.C.

Captain and Co-Captain

RICHARD HARRIS

CHARLIE McMULLAN

WILLIAM POGUE

SAM THOMAS

A. J. KILPATRICK

BILL LIVENGOOD

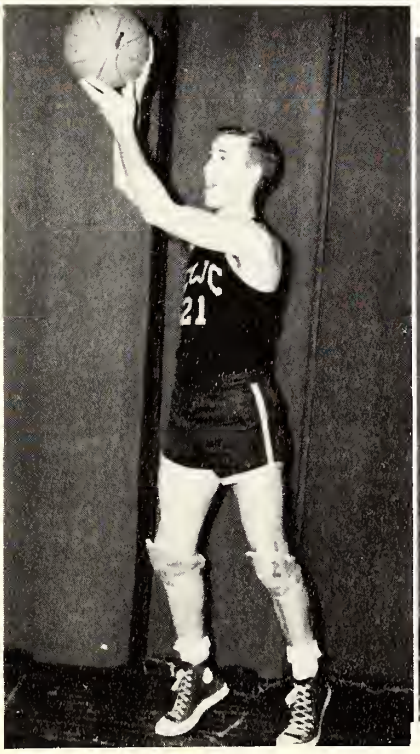

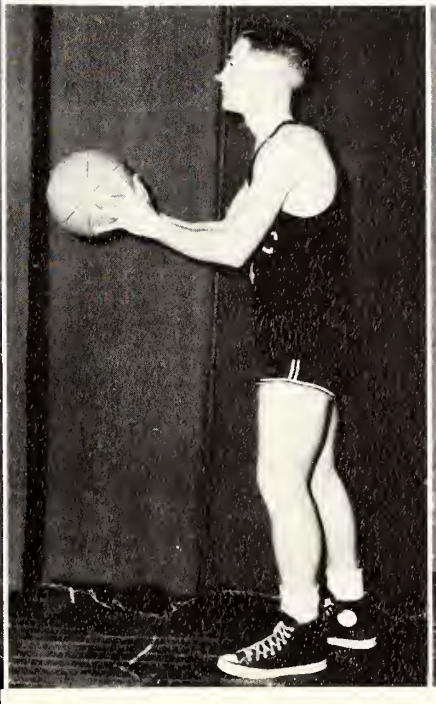

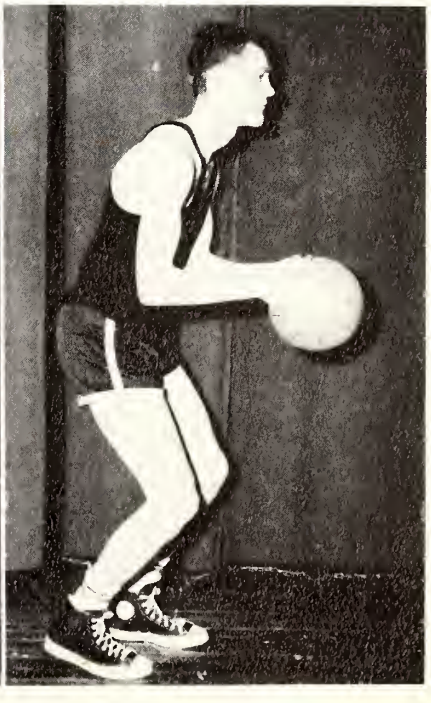

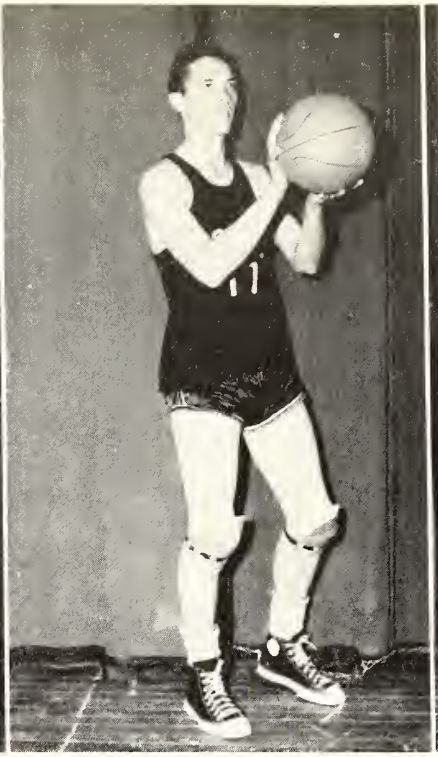

BILLY COLE

"CHICK" WOOTEN

WAYNE GOLDEN

ALGEAN VANCE

JAMES ADDY

ED CASTLE

CECIL HODGES
Manager

JANE JOHNSON
Manager

ANN KIRKPATRICK
Captain

PATSY DENSON

JUNE DENSON

RUTH WARREN

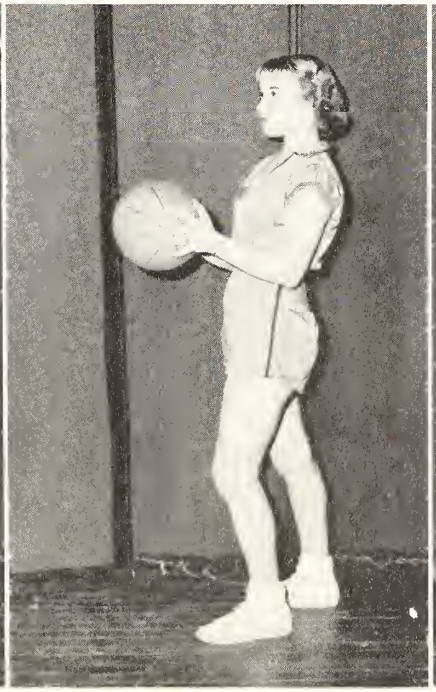

SARAH FULTON

MALESE MEADERS

NANCY COX

GRACIE COCHRAN

FAYE NEWSOME

MARGIE WAGONER

GLENDA HENRY

LOUISE RIVES

BASKETBALL
SCHEDULE 1951-52

Dec.7-Hinds-Here
Dec.8-Dixie Division-Here
Dec.14-Poplarville-Here
Dec.15-Perkinston-Here
Jan.4-Wesson-There
Jan.5-Summit-There
Jan.8-Ellisville-Here
Jan.18-Senatobia-Here
Jan.19-Fulton-Here
Jan.22-Hinds-There
Jan.25-Open
Jan.26-Fulton-There
Jan.29-Ellisville-There
Feb.1,2-Open
Feb.5-Goodman-There
Feb.8-Goodman-Here
Feb.9-Wesson-Here
Feb.15-Poplarville-There
Feb.16-Perkinston-There
Feb.19-Summit-Here
Feb.21-23-Girls' Tournament
Feb.28-Mar.1-Boys' Tournament.

--------ECJC--------

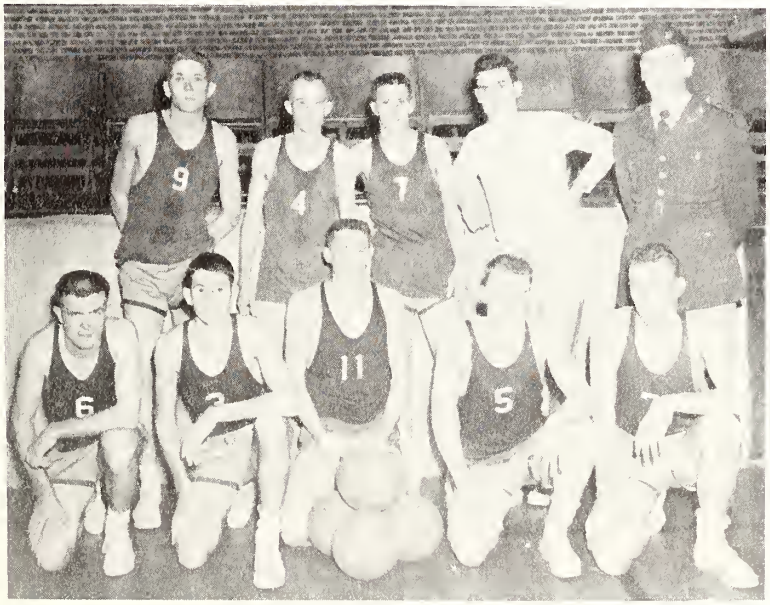

Dixie Division

Baseball

PERRY LOWERY

K. KIDD & P. LOWERY

Springtime

Summertime

Boys' Basketball

First raw, left ta right: Charles Hatcher, Dan Risher, Joe Tadd (Captain), Milton Ethridge, Gearge Smith, Carl Lee Hallingsworth, James Vance (Manager).

Second raw: William Earl Reeves, (Manager) James Massey, Kelly McElhenny, Joe Lee Jahnsan, Leray Guattlebaum, Jae Thamas Kelly, Ernest Tharne, Mr. Laper (Coach).

Girls' Basketball

First row, left to right: Charline Amis, Ruth Taylor, Bonnie Jean Hall, (Co-Captain) Nellie Jean Ledlow.

Second row: O. C. Barham, (Manager) Patsy Harbor, Mary Frances McNair, Mary Morris (Captain), Polly Pearson, Nora Bell Hollingsworth, Dean Moulds, Mr. Gibson (Coach).

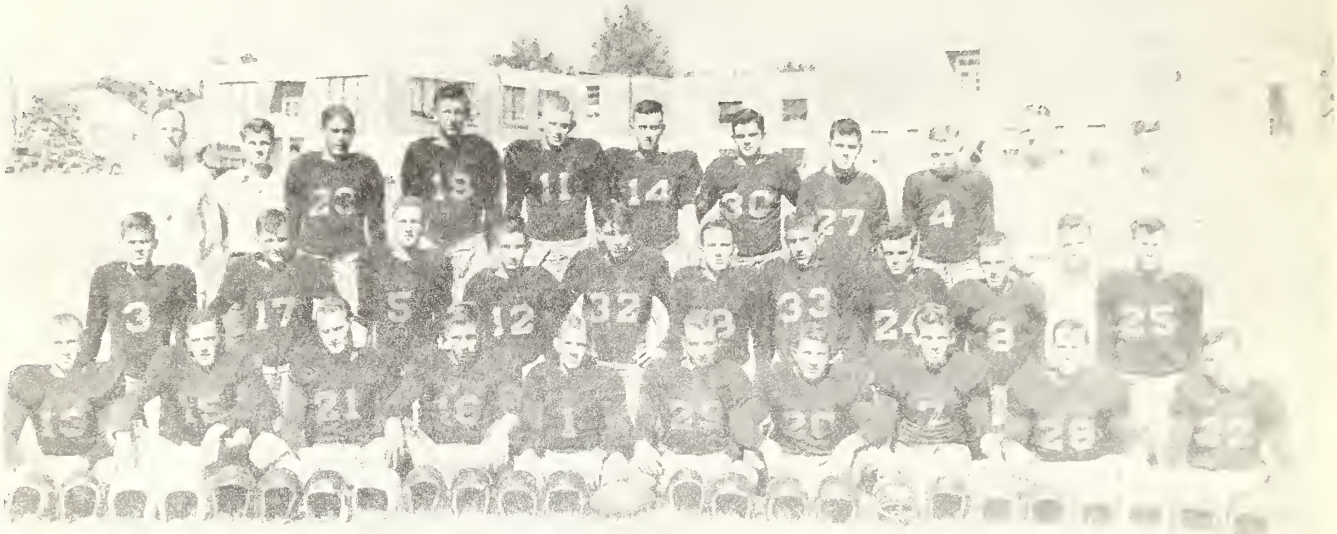

High School Football

First row:

George Smith, Milton Ethridge, Fred Horton, Joe Thomas Kelly, Richard Massey, Charles Wansley, O. C. Barham, (Co-Captain) Clinton Russell, Ernest Thorne, James Gordon.

Second row:

Bud Wiggs, Donald Reeves, Billy Beaver, Victor Dempsey, Doris Rowzee, Joe Lee Johnson, Dan Risher, Sonney Pennington, Charles Hatcher, Harlow Stamper (Manager), Carl Lee Hollingsworth.

Third row:

Coach Loper, Henry Killen, (Manager) Kelly McElhenney, Leroy Guattlebaum, Ray Reeves, Fred Algood, Joe Todd, (Captain) Jarius Barham, Don Smith, Coach Gibson, Morris Spence, (Manager).

Cheerleaders

Bonnie Hall, Marcus Harris
Gladys Evans, Sylvia Graham
Kenneth Reeves, Sue Harris

Organizations

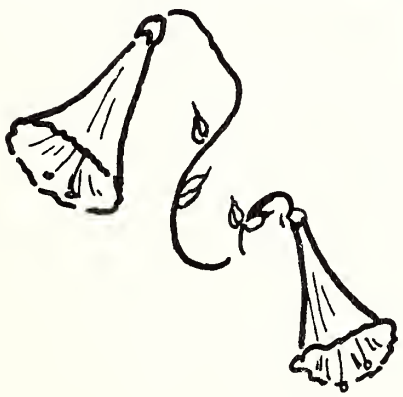

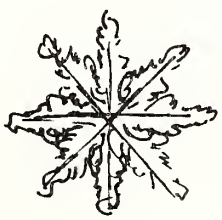

OFFICERS

PAT MORELAND.....President
EDWARD GORDON.....Vice-President
EDDIE RAY LOPER.....Secretary
JANE JOHNSON.....Treasurer
DUWAYNE EZELLE.....Publicity Chairman
MR. SLOTHOWER.....Sponsor

MEMBERS

James Allen
Marlene Bedwell
Eva Boggan
Mary Ellen Carter
John Clower
Sarah Darby
Billy Easom
Mary Easom
Duwayne Ezelle
Jeanett Foley
Edward Gordon
Allen Hendrix
Clera Hollingsworth
Edna Hollingsworth
Sadie Hollingsworth
Barbara Husbands
Jane Johnson
Eddie Loper
Harold Mayo
Pat Mooreland
Martha Quinton
Virginia Reagan
Sebren Richardson
Connie Smith
Warren Trest
Helen Ann Usher
Beatrice Williamson
Jerry Williamson

Drama Club

Cast for
"Elizabeth, The Queen"

Essex and Elizabeth in
"Elizabeth, The Queen"

Drama Club for a
Reading and Rehearsal

The purpose of the Drama Club is to provide opportunities for those interested in dramatics to participate in various types of plays. For the year 1951-52 the Drama Club, under the direction of H. Keith Slothower, has given "Elizabeth, The Queen" and "Harvey".

Rehearsal for "Harvey"

Have you seen
"Harvey"??

Elwood and his pet rabbit
"Harvey"

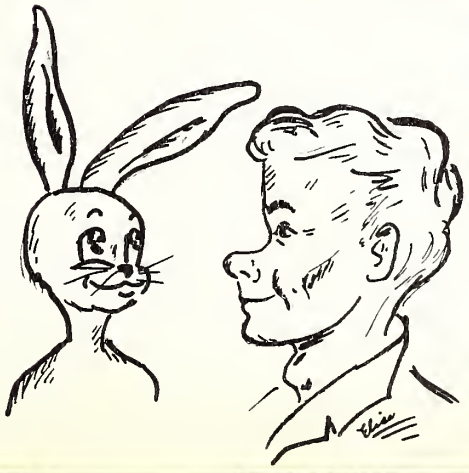

Girls' Ensemble

Marlene Bedwell, Sylvia Graham, Clera Hollingsworth, Charlotte Lewis, Eddie Rae Loper, Martha Quinton, Miss Mai Hogan.

Madrigalians

James Breland, Glenda Burkes, Sue Franklin, Murry Germany, Sylvia Graham, Clera Hollingsworth, Charlotte Lewis, Eddie Loper, Richard Mayo, Martha Quinton, Conrad Smith, Shirley Upton, Jerry Williamson, Miss Mai Hogan, Mr. R. G. Fick.

Mixed Quartet

James Breland, Clera Hollingsworth, Eddie Rae Loper, Conrad Smith, Mr. R. G. Fick

Mixed Chorus

Tammie Adcock, Jimmie Adcack, Billye Barrett, Marlene Bedwell, Eva Baggan, James Breland, Nell Buntyn, Glenda Burkes, Duane Burgess, Barbara Coglan, Sara Darby, Sue Franklin, Ja Fulcher, Murry Germany, Sylvia Graham, Clera Hallingswarth, Sadie Hollingswarth, Martha Humphries, Patsy Jahnson, Darothy Killen, Charalette Lewis, Eddie Laper, Royce Luke, Ricard Maya, Malese Meadaws, Bill Mills, Annette Ozbarn, Elaine Spence, Canrad Smith, Shirley Upton, Nancy Waltan, Billy Weatherfard, Beatrice Williamson, Jerry Williamson, Barbara Wright, Mr. R. G. Fick.

Girls' Chorus

Glaria Adams, Marlene Bedwell, Eva Baggan, Nell Buntyn, Glenda Burkes, Mary Clyburn, Opaldean Cattan, Jo Fulcher, Sylvia Graham, Roxene Hall, Clera Hallingswarth, Patsy Jahnsan, Eddie Laper, Malese Meadaw, Mary Frances McNair, Annette Ozbarn, Martha Quinton, Elaine Spence, Nancy Waltan, Barbara Wright, Miss Mai Haggan, Directar.

Purpose: The purpose of the Wesley Foundation is to develop leadership and strengthen the bonds of Christian fellowship among the Methodist students and those of other denominations who affiliate with the Methodists on the campus. It links these students' activities with the local Youth Fellowship of the Methodist Church.

OFFICERS

BERYLE WOMBLE.....President
ROYCE LUKE.....Vice-President
SARA WINSTEAD.....Secretary
EDWARD GORDON.....Treasurer
SARA CRAFT.....Recreation
ANNITA FULTON.....Director of Publicity
ROXENE HALL.....World Mission
JERRY WILLIAMSON.....Program Chairman

MEMBERS

Gloria Adams
Ava Ruth Clark
Sara Craft
Jerry Eure
Annita Fulton
Sara Fulton
Edward Gordon
Roxene Hall
Royce Luke
Doris Nowell
Bettie A. Peoples
Virginia Reagan
Nell Rosamond
Ethleen Shaw
Thomas Sparks
Shirley Upton
Beatrice Williamson
Jerry Williamson
Sara Winstead
Beryl Womble

Sponsor: Rev. Ellison

Wesley Foundation

The Baptist Student Union links the college student with the local Baptist Church. Any student becomes a member of B.S.U. when he joins the local Baptist Church, Sunday School, Training Union, or any organization sponsored by Baptist work.

B.S.U. Council

Duane Burgess.....President
Opaldean Cotton..1st Vice President
Barthel Waggoner..1st Vice President
Barbara Bridges..2nd Vice President
Carolyn Fulton....3rd Vice President
Patsy Cleveland.....Secretary
Nancy Walton.....Pianist
James Breland.....Chorister
Ruth Warren.....Reporter
Patsy Denson.....Pub. Chairman
Billy Weatherford.....B.T.U. Rep.
Billy Snider.....Sunday School Rep.
Madeline Smith.....Paper Editor
Freda Gardner...Baptist Student Rep.
Iwana Nutt.....Ridgecrest Rep.
Janys Ming.....Y.W.A. Rep.

Mrs. Sullivan, Rev. Cook, and Miss Byrant, Sponsors

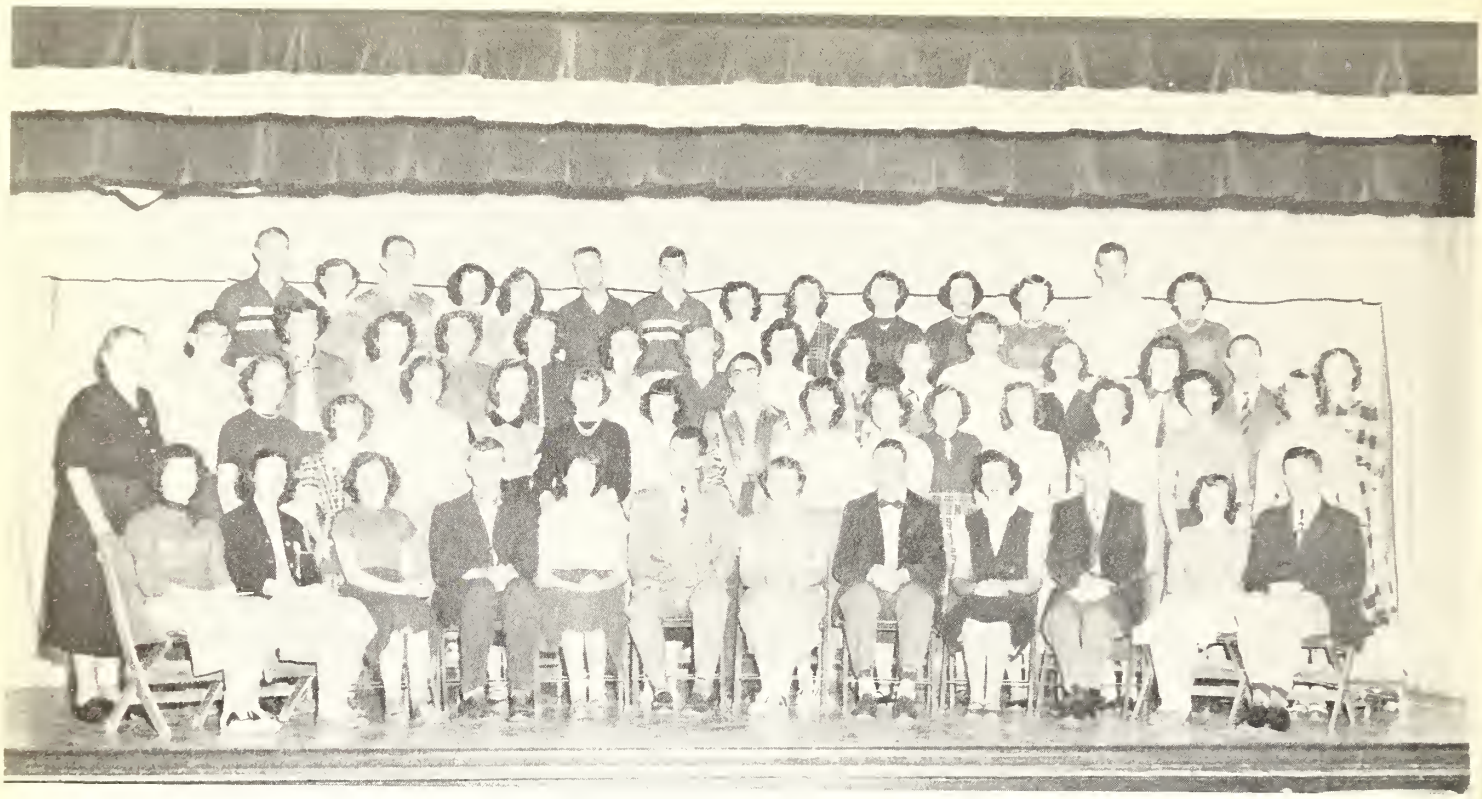

OFFICERS

LOUISE RIVES.....President
JAMES BRELAND.....First Vice-President
FREDA GARDNER.....Second Vice-President
GLENDA BURKES.....Secretary-Treasurer

PURPOSE

To realize a full creative life through a growing knowledge of God

MEMBERS

Tommie Adcock
Jimmie Adcock
Jacqueline Adkins
Evelyn Alford
Murray Allen
Hilda Barnett
Edward Bennett
Barbara Bridges
Frances Brock
Nell Buntyn
Duane Burgess
Glenda Burkes
Ava Ruth Clark
Mary Cliburn
Nancy Cox
June Denson
Carl Durr
Delorses French
Jo Fulcher
Annita Fulton
Carolyn Fulton
Freda Gardner
Ruth Gardner
Bettye Halford
James Hays
Glenda Henry
Cecil Hodges
Ruth Jenkins
Hilda Johnson
Carey Livingston
Jimmy Lovorn
Royce Luke
Jimmy Mangrum
Donald Marshall
Janys Ming
Pat Moreland
Bennett Morgan
Betty Moore
Juanita Myers
Lafaye Newsome
Doris Nowell
Annette Ozborn
Betty Peoples
Jane Rawson
Louise Rives
Etheleen Shaw
Margaret Smith
Billy Snider
Frances Snuggs
Billy Tatum
Kay Thompson
Billy Tidwell
Shirley Upton
Margie Waggoner
Billy Weatherford
Milton Weir
Beatrice Williamson
Jerry Williamson
Sara Winstead
Beryle Womble
Clinton Wooten
Juanita Wylie

MRS. JANIE SULLIVAN AND MR. THOMAS McCANN
Advisors

Y.M.C.A. - Y.W.C.A.

Westminister Fellowship

Officers:

President.....Nell Buntyn
Vice President.....Charlotte Lewis
Secretary.....James Hayes
Treasurer.....Jean Comans

Members

Nell Buntyn	James Hayes
Jean Comans	Charlotte Lewis
Barbara Jane Coughlon	Becky Roberts
Delorses French	Marlene Sigrest

Future Teachers of America

Purpose: To develop an organization to acquaint students with the teaching profession

OFFICERS

President.....DONALD MARSHALL
Vice-President.....CAREY LIVINGSTON
Secretary.....HELEN ANN USHER
Treasurer.....BILLY TIDWELL
Sponsor.....MRS. SULLIVAN

Members: Jimmie Adcock, Tommie Adcock, Jaqueline Adkins, S. J. Alford, Joyce Ashley, Hilda Barnett, Billye Barrett, Marie Barrett, Marcus Barnett, Mrs. Eva Boykin, Barbara Bridges, Mary Ellen Carter, Patsy Cleveland, Carl Durr, Bill Emmons, Annita Fulton, Mike Gamblen, Freda Gardner, Eunner Lee Griffen, Betty Halford, Roxene Hall, Carolyn Heard, Margaline Heflin, Edna Hollingsworth, Sadie Hollingsworth, Philip Hunt, Dorothy Killen, Ann Kirkpatrick, Noel W. Laney, Norman Lee, Carey Livingston, Donald Marshall, Martha Mayes, Juanita Myers, Betty Joyce McMullan, Charles McNair, Billy McPhail, Lafaye Newsome, Doris Nowell, Douglas Peoples, Gwendolyne Pilgrim, Virginia Reagan, Dwight Rivers, Louise Rives, Eunice Salter, Johnnie Lou Sharp, Mona Shoemake, Marlene Sigrest, Emma Dell Stuart, Mildred Stuart, Elaine Spence, Sam Thomas, Billy Tidwell, Helen Ann Usher, Wanda Vance, Barbel Waggoner, Rose Wallace, Nancy Walton, Cathrine Williams, Juanita Wylie.
Sponsor: Mrs. Sullivan.

Future Business Leaders of America

Purpose: To have qualified members for the positions of the today's world.

OFFICERS

LAMAR ALGOOD.....President
NELL BUNTYN..... Vice-President
MADALINE SMITH.....Secretary
CAROLYN FULTON.....Treasurer
MR. BEDWELL.....Sponsor

Members: Evelyn Alford, Lamar Algood, Nell Buntyn, Frances Brock, Dorothy Burt, Maragret Carter, Mary Cliburn, John Clower, Jean Comans, Sara Craft, Nancy Cox, Cator Elliot, Tammye Etheredge, Jerry Eure, Jeanette Foley, Delores French, Jo Fulcher, Carolyn Fulton, Sara Fulton, Ruth Gardner, Helen Greer, Edward Gordon, Donald Hatch, Kay Herd, Bobby Huspeth, Glenda Henry, Ruth Jenkins, Hilda Johnson, Royce Luke, Myrna Martin, Malice Meadows, Billy McNeece, Bobbie Miles, Janys Ming, Phylisee Myatt, Uyonne Myatt, Ann Noel, Annette Ozborn, Frances Palmer, Martha Parkes, Jane Rawson, Joan Reese, Betty Roberts, Nell Rosomond, James Ryles, Ethleen Shaw, Madaline Smith, Maragret Smith, Frances Snuggs, Kay Thompson, Carolyn Taylor, Ruth Warren, Bonnie Winstead, Margie Waggoner, Beryle Womble.

Home Economics Club

PURPOSE

To make better homemakers of the girls of East Central Jr. College

OFFICERS

CATHERINE WILLIAMSON.....President
JACKQULINE ADKINS.....Vice-President
HELEN USHER.....Secretary-Treasurer
SARA WINSTEAD.....Reporter
MRS. CLYBURN.....Sponsor

MEMBERS

Gloria Adams
Jackquline Adkins
Hilda Barnett
Billye Barrett
Barbra Bridges
Mary Ellen Carter
Ava Ruth Clark
Patsy Cleveland
Gracie Cochran
Opaldean Cotton
Freda Gardner
Roxene Hall
Margaline Helfin
Ann Kirpatrick
Mary Morris
Helen Ann Usher
Catherine Williams
Sara Winstead

MRS. CLYBURN

Agriculture Club

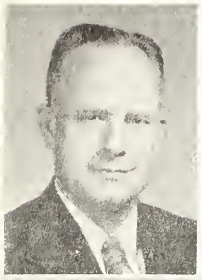

MEMBERS

James H. Addy, Billy Aron, Demond Bridges, John Burnham, Kenneth Chaney, Norman Dallas, Walter Fulton, Charles Hanna, Kermit Hitt, David Jones, David McKay, Rudolph Mayes, Joel Palmer, Harold Parker, Joe Reeves, Benny Rigdon, W. B. Smith, Steve Webb, Charles Williamson, Leslie Williamson, Shelby Williamson.

President-DENMOND BRIDGES
Vice-President-RUDOLPH MAYES
Secretary-Treasurer-SHELBY WILLIAMSON
Sponsor-MR. PALMER

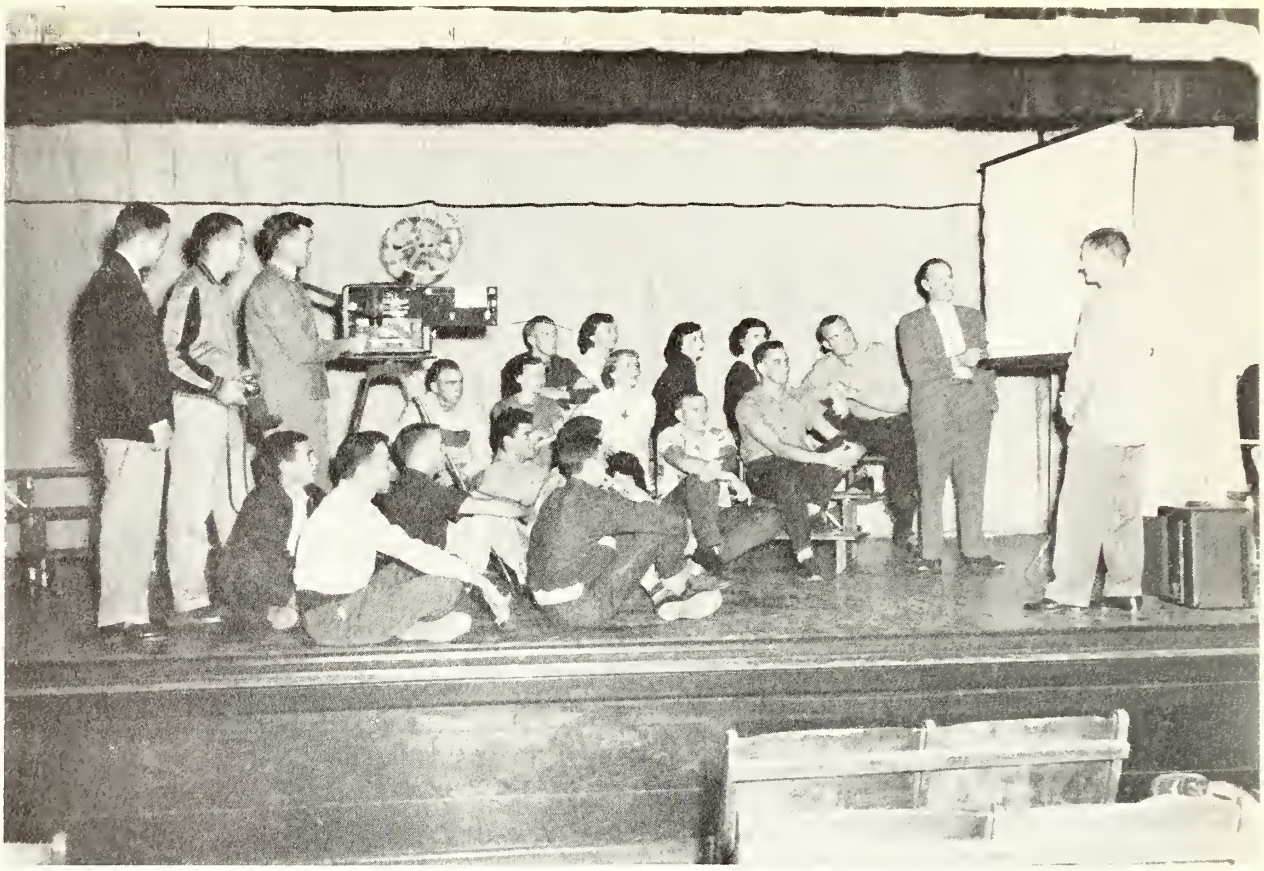

PURPOSE

The Projection-Audio-Visual Club has a twofold objective of training the student in the use of projection equipment and cameras and in aiding the school.

OFFICERS

JAMES RYALS ..... President
DONALD MARSHALL ..... Vice-President
CHARLOTTE LEWIS ..... Secretary-Treasurer
MR. ROBERTS ..... Sponsor
MR. LEATHERWOOD ..... Sponsor

MEMBERS

James Addy
James Allen
Edward Bennett
Jimmie Carter
Kenneth Chaney
James Clark
John Clower
Waylon Cobb
L. F. Coffey
William Davis
Verdell Dennis
Orval Deweese
Billy Dodson
Billy Donald
Carl Durr
Charles Hannah
Eugene Harrell
Donald Hatch
Margaline Helfin
Cecil Hodges
Jack Hollingsworth
Bobby Hudspeth
Charlotte Lewis
Jimmie Lovorn
Donald Marshall
Harold Mayo
Jimmy Mangrum
Kenneth McBeath
E. J. McDill
Donald McDill
David McKay
Chester Miller
Bettie Peoples
Kenneth Pigg
Rodney Pigg
Bennie Rigdom
James Ryals
Pat Schmidt
Algene Vance
Billy Weatherford
Leslie Williamson

Projection Club

Radio Club

OFFICERS

SARA DARBY ..... President
JOHN CLOWER ..... Vice-President
EDWINA BREAZEALE ..... Secretary

MEMBERS

James Allen
Marlene Bedwell
Jerry Eure
Edward Gorden
Sylvia Graham
Sammie Jean Harbour
Clera Hollingsworth
Edna Hollingsworth
Barbara Husbands
Jane Johnson
Patsy Johnson
Eddie Rae Loper
Carol McNeil
Martha Quinton
Maurice Smith
Warren Trest
Helen Usher
Jerry Williamson
Junior Williamson

H. KEITH SLOTHOWER, SPONSOR

OFFICERS

ROLAND BARBER.....President
CHARLES McMULLAN.....Vice-President
EARNEST BEAVERS.....Secretary-Treasurer
MR. DE ARMOND.....Sponsor

MEMBERS

Earnest Beavers
Roland Barber
Waylon Cobb
L. F. Coffee
Bill Cole
Gerald Cook
Jerry Dawson
Verdell Dennis
Billy Donald
Billy Easom
Billy Joe French
Wayne Golden
Joe Hall
Billy Hanna
Charles McMullan
Robert McNair
Charles Parkes
Mervin Wallace
Gene Young
Mr. DeArmond
Sponsor

Engineers Club

F.F.A.

First row, left to right: Fred Algood, Ray Reeves, Fred Horton, President; Milton Ethridge, Marcus Harris, Henry Killens.

Second row: Mr. Tucker, Charles Hatcher, Jarius Barham, Clinton Russell, Ernest Thorne, Charles Wansley, George Smith, Victor Dempsey.

Third row: Joe Todd, Tommy Scoggin, Joe Lee Johnson, Carl Lee Hollingsworth, Morris Spence, Paul Thornton, Willie Scott Jourdon.

Coca-Cola

Wolves

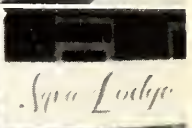
Spa Lodge

Miss Dixie

The Neshoba Democrat

PRINTERS–PUBLISHERS–OFFICE SUPPLIES

425 CENTER AVE. PHILADELPHIA, MISSISSIPPI

"SERVING THE PEOPLE OF THIS AREA SINCE 1881"

George Day Portrait Studios

PHONE 586

PHILADELPHIA, MISSISSIPPI

J. E. Pope

DISTRIBUTOR OF

TEXACO PETROLEUM PRODUCTS

FIRESTONE TIRES AND TUBES

BOX 273 PHILADELPHIA, MISSISSIPPI PHONE 104

The Citizens Bank

PHILADELPHIA, MISSISSIPPI

COMPLIMENTS
OF

J. A. Russell And Sons

PHILADELPHIA, MISSISSIPPI

WITH THE BEST WISHES OF

Philadelphia Insurance Agency, Inc.

CITIZENS BANK BUILDING
PHILADELPHIA, MISSISSIPPI

F. L. GRUBBS, PRESIDENT AND MANAGER

CAMMILLE'S SHOPPE

LADIES' READY-TO-WEAR

MILLINERY AND NOVELTIES

PHONE 720

PHILADELPHIA, MISS.

CHEVROLET

SALES SERVICE

KEY CHEVROLET CO.

TELEPHONE 40

PHILADELPHIA, MISS.

MARS BROTHERS

PHILADELPHIA'S BEST STORE

PHILADELPHIA, MISS.

FREENY MOTORS

SALES SERVICE

PHILADELPHIA, MISS.

HOOPER & COMPANY

PHONE 299-PHILADELPHIA, MISS.

PAINT-HARDWARE

FURNITURE & BUILDING MATERIAL

NORGE APPLIANCES

COMPLIMENTS
OF

PIGGLY WIGGLY STORE

PHILADELPHIA, MISS.

PHILADELPHIA EQUIPMENT CO.

"YOUR BUICK DEALER"

PHILADELPHIA, MISS.

COMPLIMENTS
OF

PHILADELPHIA MOTOR COMPANY

"YOUR FORD DEALER"

PHILADELPHIA, MISS.

COMPLIMENTS
OF

BROWNINGS
GROCERY AND MARKET

PHONE 1079

LOUISVILLE, MISS.

COMPLIMENTS
OF

LOUISVILLE MOTOR CO.

LOUISVILLE, MISS.

COMPLIMENTS
OF

TEXACO SERVICE STATION

LOUISVILLE, MISS.

COMPLIMENTS
OF

H. O. FANCHER AND SONS

LOUISVILLE, MISS.

BORLAND AND PARKES
DRUG COMPANY

PHONE 266

LOUISVILLE, MISS.

COMPLIMENTS
OF

TAYLOR MACHINE WORKS

LOUISVILLE, MISS.

WINSTON FURNITURE CO.

P. M. REDD, OWNER

"WE SELL, SERVE AND SATISFY"

PHONE 394

LOUISVILLE, MISS.

"WEAR CLEAN CLOTHES"

IDEAL DRY CLEANERS

LOUISVILLE, MISS.

Bank Of Forest

MEMBER F. R. S. & F. D. I. C.

FOREST, MISSISSIPPI

IRBYS DRUG STORE

PRESCRIPTION SPECIALISTS

PHONE 2861

FOREST, MISS.

THOMAS GREAT M STORE

R. L. BURNS, MGR.

DIAL 5391

FOREST, MISS.

SCOTT COUNTY MOTOR CO.

DESOTO-PLYMOUTH

PHONE 3841 HIGHWAY 35

FOREST, MISS.

MARTER AUTO COMPANY

DODGE-PLYMOUTH

JOHN DEERE QUALITY EQUIPMENT

FOREST, MISSISSIPPI

ALWAYS BUY THE LEADER

Lee-Gray Chevrolet Company, Inc.

FOREST, MISSISSIPPI

2711-PHONES-3011

COMPLIMENTS
OF

SMITHS BAKERY

MERIDIAN, MISS.

COMPLIMENTS
OF

ADAMS SUPPLY COMPANY

AUTOMOTIVE PARTS

EQUIPMENT—ACCESSORIES

MERIDAN, MISS.

COMPLIMENTS
OF

SOUTHERN PIPE AND SUPPLY CO.

102 22ND AVE. DIAL 2346

MERIDIAN, MISS.

COMPLIMENTS
OF

E. BROOKSHIRES

"A REAL HEALTH FOOD"

MERIDIAN, MISS.

PEAVEY'S MELODY MUSIC CO.

"EVERYTHING MUSICAL"

MERIDIAN, MISS.

COMPLIMENTS
OF

SOULE

STEAM FEED WORKS

MERIDIAN MISS.

COMPLIMENTS
OF

COLLIER IMPLEMENT CO.

G. D. COLLIER, MANAGER

FOREST, MISS.

COMPLIMENTS
OF

KENNINGTONS

JACKSON, MISS.

COMPLIMENTS

OF

Mississippi School Supply Company

JACKSON, MISSISSIPPI

A. Joseph And Company

WHOLESALE DEALERS IN FRUIT AND PRODUCE

MISSISSIPPI CENTRAL FARMERS MARKET

JACKSON, MISSISSIPPI

GILES'

DRY GOODS

READY-TO-WEAR

NORGE APPLIANCES

DECATUR MISSISSIPPI

COMPLIMENTS
OF

CRAWFORD'S

5 & 10 STORE

DECATUR, MISSISSIPPI

COMPLIMENTS
OF

DECATUR ELECTRIC

APPLIANCE STORE

YOUR G. E. DEALER

DECATUR MISSISSIPPI

COMPLIMENTS
OF

ADDY'S SEED STORE

DECATUR, MISSISSIPPI

COMPLIMENTS
OF

JORDAN'S

GROCERY-MARKET-FROZEN FOODS

DECATUR, MISSISSIPPI

COMPLIMENTS
OF

DECATUR

DRY CLEANERS

ALEX MUNDAY, PROP.

DECATUR MISSISSIPPI

UNION CREAMERY CO.

RED ROSE DRIVE-INN

UNION, MISSISSIPPI

COMPLIMENTS
OF

MILLING MOTOR CO.

PHONE 2621

UNION, MISSISSIPPI

COMPLIMENTS

OF

A FRIEND

"SAY IT WITH FLOWERS"

FROM

GARDNER'S FLORIST

UNION, MISSISSIPPI

PHONE 2211

Blackburn Brothers Company

HARDWARE—FURNITURE—APPLIANCES

PHONE 2071

DECATUR MISSISSIPPI

COMPLIMENTS

OF

Walton Bros. Hardware

GENERAL HARDWARE—BUILDING MATERIALS

DECATUR PHONE 2545 MISSISSIPPI

COMPLIMENTS

OF

White Auto Company

Chevrolet

SALES WITH SERVICE

UNION MISS.

COMPLIMENTS

OF

Luke And Company

UNION MISSISSIPPI

United Gas

YOUR QUICK, CLEAN, ECONOMICAL NATURAL GAS SERVANT

NEWTON, MISSISSIPPI

Carleton Oil Company

DISTRIBUTOR SINCLAIR PRODUCTS DISTRIBUTOR

POST OFFICE BOX 57 TELEPHONE 3311

UNION, MISSISSIPPI

Thames Tractor & Equipment Co.

AND

Pure Oil Service Station

DECATUR MISSISSIPPI

Newton County Bank

NEWTON, MISSISSIPPI

BRANCHES AT LAKE AND HICKORY, MISSISSIPPI

MEMBER F. D. I. C.

The Newton Record

PRINTING, PUBLISHING, OFFICE SUPPLIES

NEWTON, MISSISSIPPI

SERVING NEWTON COUNTY FOR MORE THAN HALF A CENTURY

R. M. Hendrick Graduate

Supply House

147 MILLSAPS AVE.

JACKSON, MISSISSIPPI

"Refresh yourself"

Newton Coca-Cola Bottling Co.

NEWTON, MISS.

COMPLIMENTS
OF

J. R. Buckwalter Lumber Company

UNION MISSISSIPPI

Hugh Matthews

PURINA FEEDS AND BABY CHICKS

PHONE 3221 UNION, MISSISSIPPI

COMPLIMENTS
OF

The Peoples' Bank Of Union

UNION & DECATUR, MISSISSIPPI

MEMBER F. D. I. C.

COMPLIMENTS
OF

OLEN'S DEPT. STORE

NEWTON, MISS.

COMPLIMENTS
OF

FORD'S ICE CREAM CO.

NEWTON, MISS.

Gunn's Dairy

G. W. GUNN, OWNER

GRADE "A" PASTEURIZED PRODUCTS

MORTON MISSISSIPPI

"SMALL CONTRIBUTIONS"

MCCLAIN-HAY'S FUNERAL HOME
STANDARD SERVICE STATION
GOODWIN HOME APPLAINCE CO.
RAY O. SMITH J. C. RHODES
ALL OF PHILADELPHIA, MISS.

CERTIFIED RADIO & REFRIGERATION SERVICE
FOREST MISS.
FARIS LUMBER COMPANY

MORTON, MISS.

COMPLIMENTS

OF

The Staff Of

The Wo-He-Lo 1952

University
SUPPLY and EQUIPMENT
COMPANY

6001 EAST ROSEDALE
FORT WORTH, TEXAS

Publishers of this Annual

Experience...not an Experiment

Student Center

46080

E.C.C.C.

BURTON LIBRARY / ECCC
5 0745 01011859 3